

50th

Spring **ONTARIO** **DISCOVERY**
SALE TUESDAY
APRIL 23RD
2024 @1PM

**ANCASTER FAIRGROUNDS,
JERSEYVILLE, ON**

PROGRAM OF EVENTS

TUESDAY APRIL 23

9:00 AM

Forage and Grain Competition Judging

1:00 PM

Ontario Spring Discovery Sale

5:00 PM

Showmanship Competition

5:00 PM

Wine & Cheese Reception

WEDNESDAY APRIL 24

9:00 AM

Jersey & Holstein Heifer Judging

5:00 PM

Ontario Spring Discovery Dairy Bar

THURSDAY APRIL 25

8:30 AM

Jersey & Holstein Cow Judging

ONTARIO
Spring DISCOVERY

DAIRY BAR

All are welcome!

April 24- 5pm to 8pm

Experience the OSD Dairy Bar—an unforgettable night of delight and indulgence awaits!

Networking | Collaborating | Hospitality

www.ontariospringdiscovery.ca



The *Ontario Dairy Youth Trust Fund* is a registered charity with the goal of helping to develop youth in the dairy industry to ensure Ontario's strong future in agriculture. The charity is funded solely by donations, from industry, associations and individuals. Today's youth are the most important resource we have in the dairy industry, and we need to ensure they develop the skills necessary to maintain and strengthen the industry into the future. Trustees of ODYTF are a group of nine individuals who are committed to ensuring sound financial management and to providing opportunities for dairy youth.



The Ontario Dairy Youth Trust Fund is proud to support the OSD Future Fitters Competition, and the OSD Showmanship Competition



1994 [30 years of helping, over \$1 million expended] 2024

Contact Us

Website: www.ontarioholstein.ca/ontario-dairy-youth-trust-fund

Email: ontdairyouthtrustfund@gmail.com

Phone: 519-653-6180

PO Box 610, 20 Corporate Place Brantford, ON N3T 5R4

WE HOPE YOU CONSIDER MAKING THIS YOUR CHARITY OF CHOICE.



TUESDAY APRIL 23RD 2024 @ 1 PM

LOCATION: ANCASTER FAIRGROUNDS,
630 TRINITY RD S, JERSEYVILLE, ON L0R 1R0

SALE TEAM

MANAGERS:

Jeff Stephens (905) 317-8252
Collin Allardyce (519) 865-1280

AUCTIONEER:

Pierre Boulet (418) 234-3407



..... (418) 241-6459

SALE CONTACTS:

Adam Clark (705) 879-9726
Andrew den Haan (705) 440-6010
Andrew Vander Meulen (613) 968-1599
Brent Howe (519) 282-5245
Brian Carscadden (416) 990-8018
Joe Russwurm (519) 278-5773
John Cooperthorne (403) 650-7327
Kelly R Barbee (704) 796-0952
Landon Smith (519) 993-7084
Matt Forestell (705) 768-3460
Mike Flaman (306) 540-7840
Peter Leach (705) 341-7303
Ryan Corrigan (506) 899-0120
Simon Lalande (514) 239-5435

SALE CLERKS:

Eden Vis
Mckenna Stephens

ACCOMODATIONS:

Best Western Brantford (519) 753-8651
Days Inn by Wyndham Brantford (519) 759-2700
Hampton Inn & Suites Brantford (519) 720-0084

ALL-CANADIAN HOLSTEINS PAINTING

By: Ross Butler

With the culmination of the show season in Canada comes the selection of the best of the breed in each class for the year. It is a very coveted honour to win this award and certainly the winners are considered among the very best of the breed.

Competition is so great that each year a new standard is set nearer the True-Type, to raise this goal a notch or two toward final perfection. This is especially so among the aged cow class. This is the age on which the real True-Type is established, the mature cow form that has attained its greatest potential in full maturity. I am fascinated by the degree of perfection this class brings forth in its winners. It always appears that the winner this year is better than last, next year this will be raised again and soon there will be a living animal to surpass the ideal conceived by the Association, by the judges and the breeders.

Apparently there has never been an artists conception made to show the various age groups' degree of development other than the mature cow and bull models. Ideals for the calves, the yearlings, the two-year-olds, etc, have not been illustrated to set a pattern of just what each age group should look like in this perspective. It then occurred to me that a composite painting of the All-Canadians, a project done accurately showing each winner in its best form, in realism and detail would perhaps serve as a guide and at the same time preserve for posterity the milestone reached in 1975. Therefore, this idea came to my mind at about 4.AM. on Friday November 21, 1975. One week later everything was ready to begin the painting. It was to be a large picture, for by eight feet in dimension. To this, the last finishing touches were applied before it went to the engravers on October 19, 1976.

Briefly, the animals in the picture start with the heifer calf, Browndale Fury Lib, a refined and beautiful thing, Junior Champion at the Royal, most unusual and owned by Robert Brown of Paris. Behind her is the bull calf, Glenafton Bellringer, owned by a group. Far left is the Junior Yearling, A Olmar Brett Barbara, owned jointly by Oak Ridges. Ahead of her stands A Price-View Pat Lu Ann, owned by Valentine Farms. Directly below her is the two-year-old, A Lady Maple Fancy, also from Oak Ridges. The three-year-old is Mardonholm Empress Anna, Oak Ridges too and then the four-year Raydon Marquis Wanda a Bob Flett cow as is the one in front of her the aged cow, Theynor Hagen Cindy. Completing this group is the senior yearling bull, Carlencrest Ned Dominaton from Carl Petherick in Eastern Ontario.

Now the reproduction of this painting have come off the press. A great effort has been made every step along the way to get the most faithful results in colour printing, quality of paper and size to hang in home or office or barn anywhere. The print is 20 by 40 inches in size and only a very limited number have been printed. We hope each one will become a collector's treasure and grow in value with the years.



- Ross Butler.

Funds raised from this painting will be donated to the Ontario Dairy Youth Trust Fund



LADYROSE CAUGHT YOUR EYE EX-94

1st 4-Yr-Old WDE 2023
 1st Jr 3-Yr-Old WDE 2022
 1st Jr 2-Yr-Old WDE 2021
 2nd Dam

D2 LAMBDA EYES ON THE PRIZE VG-89

5th Summer Jr 2-Yr-Old WDE 2023
 Dam

1

D2 JAGGER EAGLE EYE

HOCANF14586070 B&W B:11 Apr 2023
 *A1A2*BB*VRF*CDF*RDF*BLF*DPF*CNF
 CAN-GPA Dec*23 79%Rel GPA LPI 2949/76%
 KG M-432/15% F-4/23% %F 0.12 PRO\$
 MR 103 P 8/38% %P 0.19 1232
 CAN-GPA Dec*23 76%Rel CONF 14/99%
 MS 13 F&L 7 DS 6 RP 5

TYPE +14 | MS +14 (04/24)
 SPRING YRLG

Consigned By:
 DAVID R. DYMENT | Tel: 905-308-1008 | Fax: 905-627-7556
 4th-10th Maternal Dam SEBASTIEN DION | Tel: (619) 320-0656
 ROSEDALE LEXINGTON-ET EX-95-2E-USA 3*
 ROSEDALE LEXI-ET VG-89-3YR-USA
 ROSEDALE LEA-ANN-ET EX-93-2E-USA
 STOOKEY ELM PARK BLACKROSE-ET EX-96-3E-USA 7*
 A NANDETTE TT SPECKLE-RED EX-93-5YR-USA
 NANDETTE RILEY NANA-RED VG-87-6YR-USA
 NANDETTE BOOTMAKER GALE VG-89-10YR-USA

PEAK JAGGER-ET PB

HOB840M3205436591 B&W *POF*CDF*CVF*RDF*BYF
 GMACE Dec*23 83%Rel GPA LPI 2975/79%
 KG M-599/7% F 26/29% %F 0.46 PRO\$
 MR 103 P 15/21% %P 0.31 1638
 CAN-GPA Dec*23 80%Rel CONF 8/94%
 MS 8 F&L 6 DS 2 RP 4
 Progeny Data: 55 Daus: 80.00% GP+
 OEX 12VG 32GP 11G OF

SIEMERS HUNK-ET PB

HOB840M3141495349 B&W *POF*A2A2*CDF*CVF*RD
 GMACE Dec*23 93%Rel GMLPI 3133/89%
 KG M-26 F 99 %F 0.90 P 42 %P 0.37
 GMACE Dec*23 89%Rel CONF 2

CEDARWAL JITTERS-ETPB

HOCANF12852717 B&W *A1A2 ET B:11 Nov 2017



ROSEDALE LEXINGTON EX-95 2E 3*

All-American 5-Yr-Old 2013
 4th Dam

D2 LAMBDA EYES ON THE PRIZE PB

HOCANF14131687 B&W *POF*A2A2*CDF*BYF*BLF*
 CAN-GPA Dec*23 84%Rel GPA LPI 3090/81%
 KG M 595/65% F 20/51% %F 0.03 PRO\$
 MR 97 P 26/68% %P 0.05 1340
 CAN-GPA Dec*23 81%Rel CONF 16/99%
 MS 10 F&L 13 DS 12 RP 7

FARNEAR DELTA-LAMBDA-ETPB

HOB840M3125993715 B&W *POF*A1A2*CDF*CVF*RD
 CAN-GEBV Dec*23 99%Rel GLPI 3635/97%
 KG M 1213 F 57 %F 0.08 P 54 %P 0.10
 CAN-GEBV Dec*23 99%Rel CONF 14

LADYROSE CAUGHT YOUR EYE-ETPB

HOB840F3130101491 B&W *CDF*RDF*BLF*DPF
 EX-94-4YR-USA
 02-01 29 966 49 5.1 36 3.7
 LACT: 966 49 5.1 36 3.7 KG



WEEBERLAC TICKLE ME RED VG-89 (MAX) (MS:91)

WEEBERLAC TICKLE ME RED VG-89 (MAX) (MS:91)

Dam

Res. All-Canadian & Res. All-American 2019
 Intermediate Champion R&W *Reita* 2019
 Grand Champion R&W Fall Invitational Show 2020
 Dam

2

BLONDIN ALPHA TICKLE YOU RED

HOCANF121477819 R&W ET B:07 Sep 2023
 *A1A2*AA
 CAN-GPA Dec*23 80%Rel GPA LPI 2634/77%
 KG M-282/20% F-24/9% %F-0.11 PRO\$
 MR 101 P-11/13% %P 0.00 58
 CAN-GPA Dec*23 77%Rel CONF 9/94%
 MS 8 F&L 9 DS 4 RP 2

Consigned By:
 FERME BLONDIN | Tel: 514-239-5435
 KURT WOLF | Tel.: 563-543-2986

R&W FALL CALF

4th-12th Maternal Dam
 ROSEDALE-I TIFFANY ADVENT VG-85-2YR-CAN
 ROSEDALE-L TRUDY-RED-ET EX-91-4YR-USA
 LAVENDER RUBY REDROSE EX-96-4E-USA
 NORTHROSE-I LAVENDER EX-90-4YR-USA 5*
 ROSEDALE LEA-ANN-ET EX-93-2E-USA
 STOOKEY ELM PARK BLACKROSE-ET EX-96-3E-USA 7*
 NANDETTE TT SPECKLE-RED EX-93-5YR-USA
 NANDETTE RILEY NANA-RED VG-87-6YR-USA
 NANDETTE BOOTMAKER GALE VG-89-10YR-USA

BLONDIN ALPHA PB

HOCANM120345248 B&W *A1A1*RDC*CDF*CVF*BYF
 VG-87-2YR-USA VG-89-3YR-CAN
 CAN-GPA Dec*23 85%Rel GPA LPI 3207/82%
 KG M-399/40% F-37/41% %F 0.19 PRO\$
 MR 104 P-12/18% %P 0.01 1391
 CAN-GPA Dec*23 83%Rel CONF 13/99%
 MS 9 F&L 12 DS 8 RP 5

STANTONS ALLIGATOR-ETPB

HO840M3128769279 B&W *A1A2*CVF*BYF*BLF ET
 VG-85-4YR-CAN
 CAN-GEBV Dec*23 99%Rel GLPI 3471/98%
 KG M-1133 F-54 %F 0.08 P-39 %P 0.00
 CAN-GEBV Dec*23 99%Rel CONF 14

MORNINGVIEW MCC KINGBOY-ETPB

HOUSAM72044077 B&W *POF*A2A2*CDF*CVF*RDF*
 EX-92-4YR-USA ST*17

STANTONS MCCUTCHEN 1174 AGREE PB

HOCANF11696367 B&W ET B:13 Feb 2013
 VG-88-4YR-CAN 15*(4/71)

STONE-FRONT ARTIST-ETPB

HO840M3136876946 B&W *A1A2*CDF*CVF*RDF*BY

MS APPLE ANARA-RED-ET PB

HO840F3131999864 R&W *BLF*DPF ET
 VG-88-4YR-CAN 4*(0/20)

WEEBERLAC TICKLE ME RED PB

HOCANF12296713 R&W *BLF*DPF ET
 VG-87-2YR-USA VG-89-3YR-CAN
 MS:91 (FA:9 RAH:9 RAW:7) F&L:89 DS:90 RP:87
 CAN-GEBV Dec*23 84%Rel GLPI 2352/80%
 KG M-1208/1% F-66/0% %F-0.17 PRO\$
 MR 98 P-29/2% %P 0.11 -563
 CAN-GEBV Dec*23 81%Rel CONF 10/97%
 MS 8 F&L 9 DS 4 RP 6
 03-00 305 10959 384 3.5 411 3.8 L
 365 12437 448 3.6 471 3.8
 BCA 243 231 285
 05-02 305 9067 344 3.8 308 3.4 L
 BCA 180 186 195
 4 LACT: 34977 1312 3.8 1248 3.6 KG
 Avg BCA: M190(-45) F195(-84) P217(-40)
 Can. Champs Contest Junior 3 Year 2020
 RES. ALL-CANADIAN JR.2-YR 2019
 1ST Grand Champion R&W Fall Invitational
 Show 2020
 INT. INT.CHAMP ROYAL R&W 2019
 1ST Intermediate Champion R&W Fall
 Invitational Show 2020
 2ND JR.2-YR ROYAL 2019

DYMENTHOLM MR APPLES AVALANCHEPB

HOCANM11957107 B&W *RDC*CVF*BYF*BLF*DPF MB
 CAN-GEBV Dec*23 99%Rel GLPI 2521/97%
 KG M-380 F-22 %F-0.06 P-12 %P 0.00
 CAN-GEBV Dec*23 98%Rel CONF 13

DE-SU BKM MCCUTCHEN 1174-ET PB

HOUSAM69990138 B&W *POF*A1A2*CDF*CVF*RDF*
 EX-93-4YR-USA ST*15

KHW REGMENT APPLE C-RED-ETNPB

HOUSAF70244494 R&W *CVC ETA B:27 Sep 2010
 VG-89-3YR-CAN 2*(5/5)

BRAEDALE GOLDWYN PB

HOCANM10705608 B&W *A1A2*CDC*CVF*BYF*BLF
 GP-84-8YR-CAN GM*12 EXTRA*05

WEEBERLAC JRS RED TULIPPB

HOCANF11084456 R&W ET B:01 Sep 2011
 EX-91-4E-CAN
 03-00 305 11559 410 3.5 375 3.2
 365 12935 460 3.6 425 3.3
 BCA 258 244 259
 6 LACT: 75054 2691 3.6 2437 3.2 KG
 Avg BCA: M224(-9) F214(-34) P226(-13)
 Progeny Data: 0EX 5VG 1GP 0G 0F
 4 DAUS ME AVG: 12174 453 3.7 382 3.1
 AVG BCA: M230 F232 P231

SMYGWATYS GOLDWYN TOADPB

HOCANF11803254 B&W *RDC ET B:02 Sep 2013
 VG-88-6YR-CAN
 04-01 305 13202 489 3.7 482 3.7
 BCA 261 257 298
 05-02 305 14786 640 4.3 498 3.4
 BCA 274 320 295
 06-08 305 14039 599 4.3 481 3.4
 365 16284 699 4.3 562 3.5
 BCA 277 322 303
 09-08 P277 12838 575 4.5 454 3.5 L
 PBCA 261 321 295
 7 LACT: 102626 4324 4.2 3650 3.6 KG
 Avg BCA: M260(-30) F288(-17) P288(-13)
 Progeny Data: 1EX 1VG 2GP 0G 0F
 4 DAUS ME AVG: 11062 433 3.9 379 3.4
 AVG BCA: M209 F222 P229



OAKFIELD ADDICTION EMOJI-RED

Res. All-American R&W Production Cow 2023
 Nom. All-American R&W 5-Yr-Old 2020
 HHM All-American R&W 4-Yr-Old 2019
 Dam

OAKFIELD ADDICTION EMOJI-RED

1st 5-Yr-Old & Grand Champion
 Mideast Fall Nat'l R&W 2020
 2nd 4-Yr-Old & Best Bred &
 Owned North American Open R&W 2019
 2nd Aged Cow NE Spring R&W Nat'l 2021 & 2022
 Dam

3

OAKFIELD DEVO ENRAPTURE-ET

HO840F3278136368 B&W ET B:04 Dec 2023
 *RDC

WINTER CALF

Consigned By:
 ALICIA LAMB | Tel.: 585-993-8026
 4th-10th Maternal Dam
 KRULL ENCORE ETHEL EX-90-3YR-USA
 KRULL SKYCHIEF EASTER-ET EX-90-6YR-USA
 KRULL BROKER ELEGANCE EX-96-3E-USA 1*
 KRULL STARBUCK EXCELLENCY EX-90-4YR-USA
 KRULL TT EXCELLENCY EX-90-4YR-USA
 KRULL BOOT MARK EXCELLENCY EX-92-2E-USA
 KRULL KINGSTEAD EXCELLENCY EX-92-4E-USA

MR DANIELLE DEVOUR-ET PB

HOUSAM72713024 B&W *A1A1*RDC*CVF*BYF*BLF*
 CAN-GEV Dec*23 97%Rel GLPI 2651/94%
 KG M 370/38% F-4/9% %F-0.15 PRO\$
 MR 93 P-1/9% %P-0.11 487
 CAN-GEV Dec*23 95%Rel CONF 11/98%
 MS 10 F&L 10 DS 0 RP 7

Progeny Data: 421 Daus: 93.00% GP+
 32EX 193VG 169GP 27G 0F
 412 DAUS ME AVG: 12344 483 3.9 393 3.2
 AVG BCA: M233 F247 P238

STANTONS HIGH OCTANE PB

HOCANM11696704 B&W *A1A2*CVF*BYF*BLF*DPF*
 EX-93-3YR-CAN ST*17
 CAN-GEV Dec*23 99%Rel GLPI 2704/99%
 KG M 1305 F 12 %F-0.31 P 21 %P-0.17
 CAN-GEV Dec*23 99%Rel CONF 6

MS D APPLE DANIELLE-RED-ETPB

HOUSAF69822207 R&W ET B:20 Sep 2010
 EX-95-2E-USA
 03-08 305 13218 504 3.8 452 3.4
 365 14869 579 3.9 520 3.5
 4 LACT: 60424 2598 4.3 2124 3.5 KG

DE-SU BKM MCCUTCHEN 1174-ET PB

HOUSAM69990138 B&W *POF*A1A2*CDF*CVF*RDF*
 EX-93-4YR-USA ST*15

MS CHASSITY OBS CLAIRE-ETPB
 HOUSAF141008075 B&W ET B:18 Dec 2010
 VG-87-2YR-CAN 24*(0/121)

SCIENTIFIC DESTROY-ETPB

HOUSAM138122625 B&W *RDC*CDC*CVF*BYF*BLF*
 EX-92-8YR-USA ST*12

MS DELICIOUS APPLE-RED-ETPB
 HOUSAF139236776 R&W *CVF*DPF ET
 EX-94-2E-USA

OAKFIELD ADDICTIO EMOJI-RED

HO840F3134444635 B&W *CDF*BLF*DPF
 EX-94-2E-USA
 CAN-PA Dec*23 PA LPI 2414
 KG M-1563 F-3 %F 0.58
 MR 100 P-16 %P 0.35

CAN-PA Dec*23 CONF 3
 MS 4 F&L -1 DS 2 RP 1
 02-00 305 8115 358 4.4 318 3.9
 03-00 300 12714 557 4.4 474 3.7
 04-00 305 15849 713 4.5 605 3.8
 310 16080 725 4.5 615 3.8
 05-01 305 14393 613 4.3 518 3.6
 LACT: 63689 2829 4.4 2421 3.8 KG

MR ANSLY ADDICTION-P-RED-ETPB

HOUSAM72128091 R&W *POC*A1A2*CDC*CVF*BYF*
 CAN-GEV Dec*23 98%Rel GLPI 2657/96%
 KG M-1874 F-8 %F 0.60 P-17 %P 0.40
 CAN-GEV Dec*23 97%Rel CONF 2

OAKFIELD ABSOL EMMA-RED-ET

HO840F3013464250 R&W ET B:02 Mar 2014
 Progeny Data: 0EX 1VG 0GP 0G 0F
 1 DAUS ME AVG: 11698 525 4.5 399 3.4
 AVG BCA: M221 F269 P241

TIGER-LILY LADD P-RED-ETPB

HOUSAM69405976 R&W *POC*A1A2*CDC*CVF*BYF*
MS APPLES AINSLEY-ET PB
 HOUSAF69822262 B&W *RDC*CVF B:03 Dec 2010
 VG-86-2YR-USA

APPLES ABSOLUTE-RED-ETPB

HOUSAM139358472 R&W *A1A2*CDF*CVF*BYF*BLF
 EX-94-5YR-USA ST*13

KRULL SS EMBER-ET

HOUSAF62514517 ET B:02 Mar 2006
 EX-94-2YR-USA
 02-00 305 9471 376 4.0 316 3.3
 LACT: 38651 1489 3.9 1285 3.3 KG
 Progeny Data: 1EX 0VG 0GP 0G 0F
 1 DAUS ME AVG: 15508 525 3.4 458 3.0
 AVG BCA: M293 F269 P277



**CALBRETT KINGBOY
MIRANDA EX-93 8***
Dam

CALBRETT KINGBOY MIRANDA EX-93 8*

Global Cow of the Year 2021
Polled Impact Cow 2022
Runner-up Red Impact Cow 2022
Dam

4

SILVERCAP MIRANDA MARDIGRAS-PP

HOCANF14779378 B&W ET B:01 Dec 2023
*POS*A2A2*AB*VRF*CDF*RDF*BLF*DPP*CNF
CAN-GPA Dec*23 78%Rel GPA LPI 3203/74%
KG M 396/54% F 69/93% %F 0.48 PRO\$
MR 100 P 24/64% %P 0.09 1765
CAN-GPA Dec*23 74%Rel CONF 10/97%
MS 7 F&L 9 DS 4 RP 7

WINTER CALF

Consigned By:
VECTOR GENETICS | Tel: 905-866-7800 | Fax: 905-877-1394
SILVERCAP HOLSTEINS | Tel: 905-541-9414 | Fax: 905-659-0873
BRAEMAR HOLSTEINS | Tel: 519-871-3911

4th-7th Maternal Dam
WEST PORT ARRON DOON MIT P RED VG-85-2YR-CAN 3*
WEST PORT ARRON DOON MAY P RED VG-88-6YR-CAN 2*
HICKORYMEA JUDGE MAREN P VG-85-4YR-CAN
HICKORYMEA LEADER MEL P-RED VG-86-5YR-USA

DREWHOLME LOGIC PP PB

HOCANM14213339 B&W *POS*A1A2*BB*VRF*CDF*
CAN-GPA Dec*23 84%Rel GPA LPI 3617/80%
KG M 384/39% F 102/94% %F 0.77 PRO\$
MR 105 P 51/72% %P 0.31 2927
CAN-GPA Dec*23 81%Rel CONF 12/98%
MS 9 F&L 9 DS 5 RP 11

VOGUE A2P2-PP PB

HOCANM13446574 B&W *POS*A2A2*AB*CDF*CVF*B
EX-93-4YR-CAN
CAN-GEV Dec*23 95%Rel GLPI 3492/90%
KG M 100 F 107 %F 0.90 P 36 %P 0.26
CAN-GEV Dec*23 92%Rel CONF 12

DREWHOLME LAMBDA LEYSURE PPB

HOCANF13380365 B&W *POR*A1A1*CDF*CVF*BYF*
VG-88-3YR-CAN
03-08 P303 12550 500 4.0 446 3.6 L
PBCA 267 289 297
2 LACT: 25412 1159 4.6 932 3.7 KG

MORNINGVIEW MCC KINGBOY-ETPB

HOUSAM72044077 B&W *POF*A2A2*CDF*CVF*RDF*
EX-92-4YR-USA ST'17
CAN-GEV Dec*23 99%Rel GLPI 2926/99%
KG M 1073 F 15 %F 0.22 P 29 %P 0.06
CAN-GEV Dec*23 99%Rel CONF 5

SNOWBIZ LADD P MARSHMELLOWPB

HOCANF108250983 R&W *POS*A1A2 ET
VG-87-4YR-CAN 10*(0/50)
02-03 305 10312 474 4.6 373 3.6
BCA 260 318 291
04-00 305 14051 723 5.2 494 3.5
351 14573 766 5.3 542 3.7
BCA 289 404 321
2 LACT: 28510 1416 5.0 1079 3.8 KG
Avg BCA: M275(26) F361(102) P306(50)
1 Superior Lactations
Progeny Data: 3EX 10VG 3GP 2G 0F
16 DAUS ME AVG: 13868 558 4.0 452 3.3
AVG BCA: M262 F286 P273

CALBRETT KINGBOY MIRANDA P PB

HOCANF11715031 B&W *POC*A2A2*RDG ET
EX-93-5YR-CAN 8*(0/40)
MS:91 (FA:7 RAH:8 RAW:9) F&L:93 DS:95 RP:95
CAN-GEV Dec*23 90%Rel GLPI 2691/87%
KG M 30/35% F-1/26% %F 0.00 PRO\$
MR 99 P-7/17% %P-0.06 355
CAN-GEV Dec*23 88%Rel CONF 8/91%
MS 7 F&L 6 DS 5 RP 3
02-06 305 11750 448 3.8 392 3.3 L
365 13616 528 3.9 460 3.4
BCA 288 293 299
03-11 305 12732 483 3.8 414 3.3 L
BCA 251 258 257
05-05 305 13336 600 4.5 395 3.0 L
BCA 264 323 248
3 LACT: 45986 1891 4.1 1488 3.2 KG
Avg BCA: M268(7) F291(34) P268(-6)
Progeny Data: 8EX 5VG 1GP 0G 0F
18 DAUS ME AVG: 15297 593 3.9 481 3.1
AVG BCA: M289 F304 P291



**SNOWBIZ LADD P
MARSHMELLOW VG-87 10***
2nd Dam



KHW REGIMENT APPLE-RED EX-96 4E 41*

1st Mature Cow & Grand Champion R&W WDE 2011
 1st 5-Yr-Old & Res. Grand Champion R&W *Rebel* 2009
 2nd Dam

MS APPLES APPLAUSE EX-94 2E 6*

5-08 13,729 kg 3.5% 3.1%
 (251-238-246)
 Dam

5

SUNSPARK ENERGY APPI

HOCANF14758276 B&W ET B:06 Sep 2023
 CAN-PA Dec*23 41%Rel PA LPI 2623/37%
 KG M-492/13% F-2/25% %F 0.14 PRO\$
 MR 97 P-15/9% %P 0.00 3
 CAN-PA Dec*23 38%Rel CONF 12/99%
 MS 7 F&L 10 DS 8 RP 6

FALL CALF

Consigned By:
 SUNSPARK FARMS INC | Tel: 519-375-1405

4th-8th Maternal Dam
 CLOVER-MIST ALISHA-ET EX-93-3E-USA
 CLOVER-MIST AUGY STAR-ET EX-94-4E-USA
 D-R-A AUGUST EX-96-4E-USA
 D-R-A IDEAL PRECIOUS LEADER EX-90-2E-USA
 D-R-A PRINCESS LAD LEADER EX-90-3E-USA

BLONDIN ENERGY PB

HOCANM120345175 B&W *A1A2*CDF*CVF*BYF*BLF
 CAN-GPA Dec*23 83%Rel GPA LPI 2891/80%
 KG M-78/24% F-19/24% %F 0.13 PRO\$
 MR 100 P-0/10% %P-0.04 714
 CAN-GPA Dec*23 80%Rel CONF 14/99%
 MS 10 F&L 10 DS 8 RP 10
 Progeny Data: 1 Daus: 100.00% GP+
 0EX 0VG 1GP 0G 0F

SIEMERS LAMBDA HANIKO-ET PB

HO840M3144882592 B&W *A1A1*CDF*CVF*BYF*BL
 EX-92-5YR-CAN
 CAN-GEBV Dec*23 96%Rel GLPI 3087/92%
 KG M-435 F-32 %F 0.42 P 23 %P 0.30
 CAN-GEBV Dec*23 94%Rel CONF 10

FARNEAR DELTA-LAMBDA-ETPB

HO840M3125993715 B&W *POF*A1A2*CDF*CVF*RD
SIEMERS MONTEREY HANIKA-ET
 HO840F3131528424 B&W ET B:31 Oct 2015
 VG-86-2YR-USA

WALNUTLAWN SOLOMON PB

HOCANM11775998 B&W *POF*A2A2*CVF*RDF*BYF*
GOULDHAVEN ATWOOD EMILY PB
 HOCANF11592658 B&W ET B:02 Jul 2013
 VG-89-4YR-CAN 12*(0/60)

MS APPLES APPLAUSE-ET PB

HOUSAF139193217 B&W *RDC ET B:01 Apr 2008
 EX-94-2E-CAN 6*(0/30)
 MS:94 (FA:9 RAH:5 RAW:8) F&L:93 DS:96 RP:92
 CAN-EBV Dec*23 81%Rel LPI 2322/68%
 KG M-1062/2% F-24/9% %F 0.15 PRO\$
 MR 95 P-30/2% %P 0.05 -756
 CAN-EBV Dec*23 74%Rel CONF 8/91%
 MS 3 F&L 11 DS 7 RP 2
 02-05 305 8264 312 3.8 276 3.3
 BCA 197 199 206
 04-03 305 11686 514 4.4 380 3.3
 365 13628 606 4.4 449 3.3
 BCA 246 290 248
 05-08 305 13729 480 3.5 421 3.1
 BCA 251 238 246
 08-03 305 12850 492 3.8 387 3.0
 BCA 259 270 246
 4 LACT: 60102 2382 4.0 1937 3.2 KG
 Avg BCA: M238(27) F249(19) P237(21)
 Progeny Data: 3EX 7VG 4GP 1G 0F
 13 DAUS ME AVG: 11645 468 4.0 369 3.2
 AVG BCA: M220 F240 P223

COMESTAR STORMATICPB

HOCANM6947936 B&W *A2A2*CVF*BLF ET
 EX-CAN EXTRA'02
 CAN-GEBV Dec*23 99%Rel GLPI 1961/99%
 KG M-640 F-63 %F-0.34 P-42 %P-0.17
 CAN-GEBV Dec*23 99%Rel CONF 0

MAUGHLIN STORM PB

HOCANM5457798 B&W *A2A2*CDC*CVF*BRC*BLF ET
 EX-CAN EXTRA'96
COMESTAR LAUSAN BLACK PB
 HOCANF5319830 B&W ET B:23 Dec 1990
 VG-87-6YR-CAN 23*(10/107)

KHW REGIMENT APPLE-RED-ETPB

HOUSAF135511521 R&W *CVC*BLF*DPF ET
 EX-96-4E-USA DOM 41*(0/205)
 04-01 305 13699 654 4.8 504 3.7
 365 16216 763 4.7 596 3.7
 05-03 305 12469 621 5.0 491 3.9
 LACT: 109153 5169 4.7 4060 3.7 KG
 RES. ALL-CANADIAN R&W Mature Cow 2009
 NOM. ALL-AMERICAN 5 Year old 2009
 GRAND WORLD DAIRY EXPO R&W 2011
 RES. GRAND ROYAL R&W 2009
 1ST Mature Cow WORLD DAIRY EXPO R&W 2011
 1ST 5 Year old ROYAL R&W 2009
 Progeny Data: 17EX 31VG 3GP 0G 0F
 45 DAUS ME AVG: 12068 527 4.4 414 3.4
 AVG BCA: M228 F270 P250

CARROUSEL REGIMENT-RED-ETPB

HOUSAM128891296 R&W *CVF*BLF ET
 VG-85-3YR-CAN
KAMPS-HOLLOW ALTITUDE-ETPB
 HOUSAF129136431 B&W *RDC*CVF*BLF ET
 EX-95-2E-USA DOM 2*(0/13)
 07-00 305 15626 709 4.5 528 3.4
 365 18003 839 4.7 628 3.5
 3 LACT: 65526 2855 4.4 2399 3.7 KG
 Progeny Data: 3EX 3VG 0GP 0G 0F
 6 DAUS ME AVG: 12015 521 4.3 423 3.5
 AVG BCA: M227 F267 P256

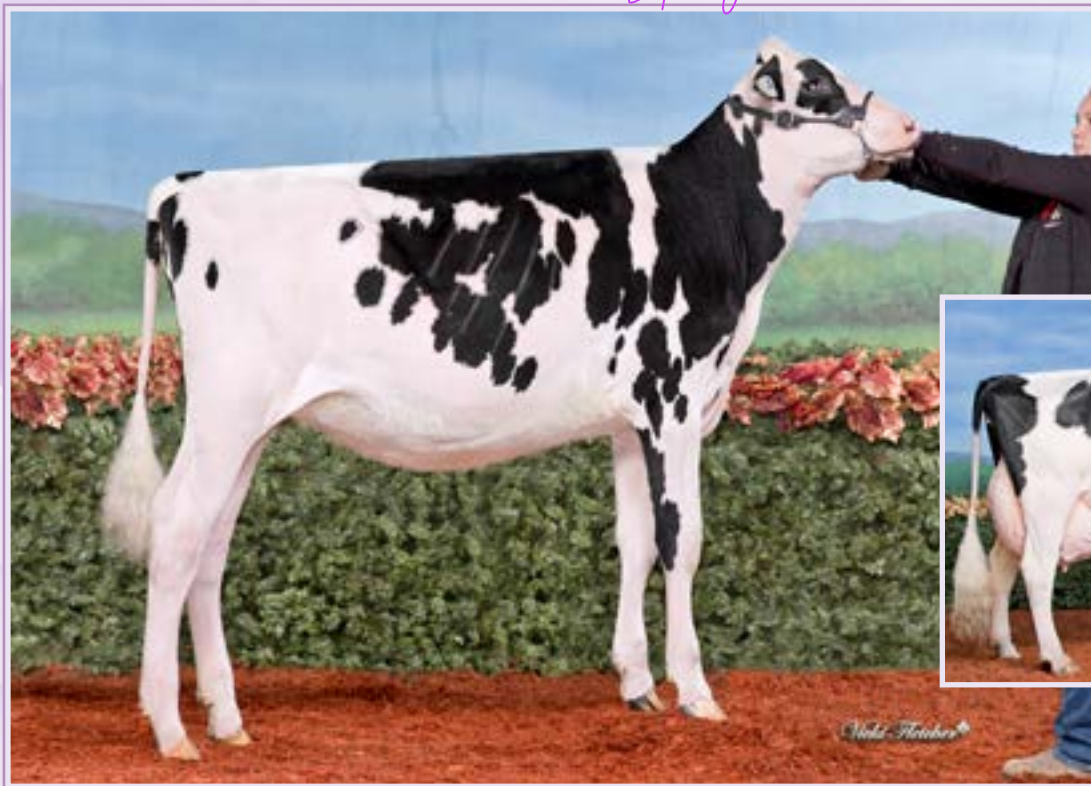

VINTAGE A2P2 ALEXIS-P

All-Canadian 4-H Spring Calf
1st Spring Calf 4H TD Classic 2023
She sells

**KINGSWAY TERRASON
ALLIE EX-95 2E 10***

Holstein Canada Cow of the Year 2016
All-Ontario 2006 & 2007
4th Dam

6

VINTAGE A2P2 ALEXIS -P

HOCANF14447904 B&W B:07 Mar 2023
*POC
CAN-PA Dec*23 41%Rel PA LPI 2954/37%
KG M-154/26% F 35/68% %F 0.36 PRO\$
MR 103 P-2/23% %P 0.02 1096
CAN-PA Dec*23 36%Rel CONF 10/97%
MS 8 F&L 5 DS 6 RP 9

All Canadian 4-H Spring Calf

SPRING YRLG

Consigned By:
VECTOR GENETICS | Tel: 905-866-7800 | Fax: 905-877-1394

4th-9th Maternal Dam
KINGSWAY TERRASON ALLIE EX-952E-CAN 10*
KINGSWAY PROGRESS ASHLEY EX-CAN 7*
NELCAM TAB ASTRA EX3E-CAN 6*
NELCAM PRESTAR ASTRA VG-88-4YR-CAN 3*
NELCAM COUNT ALICE EX-CAN
NELCAM LEADER ASTRA EX-CAN 2*

VOGUE A2P2-PP PB

HOCANM13446574 B&W *POS*A2A2*AB*CDF*CVF*B
EX-93-4YR-CAN
F&L:89 DS:96 RP:93
CAN-GEV Dec*23 95%Rel GLPI 3492/90%
KG M 100/25% F 107/95% %F 0.90 PRO\$
MR 105 P 36/50% %P 0.26 2537
CAN-GEV Dec*23 92%Rel CONF 12/98%
MS 9 F&L 7 DS 7 RP 12
Progeny Data: 549 Daus: 85.00% GP+
0EX 74VG 393GP 79G 3F
339 DAUS ME AVG: 12672 555 4.4 4.20 3.3
AVG BCA: M239 F284 P254

CHERRY-LILY ZIP LUSTER-P-ETPB

HO840M3138843085 B&W *POC*A2A2*CDF*CVF*RD
CAN-GEV Dec*23 99%Rel GLPI 3404/96%
KG M 1083 F 77 %F 0.30 P 42 %P 0.04
CAN-GEV Dec*23 98%Rel CONF 10

SILVERRIDGE DUKE ELSA-P PB

HOCANF108686673 B&W *POC*A1A2 ET
VG-87-4YR-CAN 6*(4/26)
03-11 305 16494 666 4.0 549 3.3
365 19255 778 4.0 646 3.4
BCA 340 366 350
2 LACT: 53150 2351 4.4 1941 3.7 KG

OCD ERASER ZIPIT-P-ETPB

HO840M3125170883 B&W *POC*A2A2*CVF*RD*BY
CHERRY-LOR KBOY LOMA-ET
HO840F3130708852 B&W *POC*RD*BLF*DPF ET
VG-85-3YR-USA

S-S-I MONTROSS DUKE-ETPB

HO840M3125201993 B&W *POF*A1A2*CDF*CVF*RD
EX-90-3YR-USA
SILVERRIDGE V PBALL ERNA P PB
HOCANF12189760 B&W *POR ET B:03 Jun 2015
VG-86-2YR-CAN 2*(0/10)

EMILANE GOLD CHIP ATOOSA PB

HOCANF12851817 B&W ET B:26 Jun 2017
EX-92-2E-CAN
MS:93 (FA:8 RAH:8 RAW:8) F&L:90 DS:94 RP:90
CAN-EBV Dec*23 68%Rel LPI 2392/58%
KG M-408/16% F-37/4% %F-0.17 PRO\$
MR 102 P-41/0% %P-0.23 -439
CAN-EBV Dec*23 54%Rel CONF 8/91%
MS 7 F&L 2 DS 5 RP 4
02-05 286 11388 416 3.7 331 2.9
BCA 262 258 240
03-04 305 12701 458 3.6 373 2.9
BCA 264 256 242
04-04 305 14121 508 3.6 414 2.9 L
BCA 271 262 251
05-08 305 14710 622 4.2 427 2.9 L
346 15752 668 4.2 463 2.9
BCA 279 322 260
4 LACT: 55357 2108 3.8 1629 2.9 KG
Avg BCA: M269(-27) F275(-28) P248(-54)
Progeny Data: 1EX 0VG 1GP 0G 0F
2 DAUS ME AVG: 12015 513 4.3 380 3.2
AVG BCA: M227 F263 P230

MR CHASSITY GOLD CHIP-ETPB

HOUSAM140145553 B&W *POF*A1A2*CVF*RD*BYF
EX-94-6YR-USA ST*14
CAN-GEV Dec*23 99%Rel GLPI 2597/99%
KG M-515 F-26 %F-0.05 P-44 %P-0.22
CAN-GEV Dec*23 99%Rel CONF 9

TRENT VALLEY AFTERSHOCK ABRA 9PB

HOCANF11954902 B&W ET B:01 Mar 2015
VG-85-2YR-CAN
02-00 305 11156 409 3.7 348 3.1
364 12692 478 3.8 405 3.2
BCA 287 284 281
03-01 305 12485 414 3.3 384 3.1
BCA 278 251 269
04-03 160 5388 186 3.5 163 3.0
LACT: 32317 1151 3.6 1028 3.2 KG
Avg BCA: M283(24) F268(1) P275(6)
HM. JR CHAMP BRANT-WENTWORTH 2016
1ST JR. 1-YR BRANT-WENTWORTH 2016
Progeny Data: 2EX 1VG 2GP 0G 0F
3 DAUS ME AVG: 14820 529 3.6 427 2.9
AVG BCA: M280 F271 P258

BRAEDALE GOLDWYN PB

HOCANM10705608 B&W *A1A2*CDC*CVF*BYF*BLF
GP-84-8YR-CAN GM*12 EXTRA*05
REGANCREST S CHASSITY-ETPB
HOUSAF62496899 B&W *BYF*BLF ET
EX-92-4YR-USA GMD DOM 35*(0/177)

MS ATLEES SHT AFTERSHOCK-ETPB

HOUSAM65249839 B&W *A1A1*CDF*CVF*BYF*BLF*
EX-92-7YR-USA ST*12
KINGSWAY DUNDEE ABRA CODABRAPB
HOCANF7645875 B&W B:06 Jul 2006
VG-87-4YR-CAN EX-90-7YR-USA 28*(0/141)
02-02 305 8950 349 3.9 297 3.3
365 10118 397 3.9 342 3.4
BCA 222 231 230
2 LACT: 16247 644 4.0 568 3.5 KG
Avg BCA: M222(17) F231(23) P230(31)
ALL-CANADIAN Summer Yearling 2007
ALL-CANADIAN 4-H SUM. 1-YR 2007
RES. GRAND ONTARIO SUMMER 2007
GRAND HASTINGS 2007
GRAND NORTHUMBERLAND 2007
1ST Summer Yearling ROYAL 2007



TRI-KOEBEL MINISTER FAME EX-92 4E 3*

Grand Champion Oxford Parish Show 2012
1st Sr 2-Yr-Old Stratford Championship Show 2012
2nd Dam

7

PERENNIAL GETAWAY FROSTY ET

JECANF 14660100 - PUREBRED

GPA:(12/23) -1252M, -33F,+0.47% -46P,+0.05% RPT.65%
CAN-ETA:(12/23) +14(PA) FC,56% RPT,99 RK, +1279(PA)
GLPI, -1072 PROS
MR :101(PA), Inbr.Coeff. +7.34%, R-Value: +11%

BORN: January 30, 2023
BREEDER: Bryan Weldrick, Tavistock, ON Tel.: 519-777-8971
OWNER: Bryan Weldrick, Tavistock, ON Tel.: 519-777-8971

WINTER YRLG

SIRE

RAPID BAY GETAWAY ET

JECANM 105499916
CAN-EBV:(12/23) -1368M, -34F,+0.52% -48P,+0.06% RPT.93%
CAN-ETA:(12/23) +4 FC,83% RPT,75 RK, +1003 LPI, -1914 PROS
MR :105, Inbr.Coeff. +7.09%, R-Value: +11%
94 prog class 22 EX, 43 VG, 22 GP, 7 G, GP+93%

RAPID BAY REAGAN -ET - EX 91 (2-5)

JECANM 104411830
CAN-EBV:(12/23) -817M, -22F,+0.28% -20P,+0.17% RPT.97%
CAN-ETA:(12/23) +1 FC,91% RPT,52 RK, +882 LPI, -1640
PROS
MR :98, Inbr.Coeff. +2.38%, R-Value: +12%

VANDEMBERG AMEDEO GORGEOUS - EX 97-3E (8-5) - 15*

JECANF 8252544
2 0 289 4884 269 5.51 185 3.79(203 208 203)
6 1 305 10409 577 5.54 427 4.10(315 322 342)PA
8 2 305 10557 632 5.99 404 3.83(323 363 326)
5 LACT: 55661M, 3223F,5.79% 2277P,4.09%
AVG. BCA:278M, 290F, 288P +62M +83F +66P
16 prog class 11 EX, 5 VG, GP+100%
GRAND CHAMPION, ROYAL WINTER FAIR 2009
SUPREME GRAND CHAMPION, ROYAL WINTER FAIR 2009
ALL CANADIAN MATURE COW 2009
Supreme Champion, Royal Winter Fair 2007
1ST MATURE COW, ROYAL WINTER FAIR 2009

DAM

PERENNIAL COLTON FIESTA - EX 90-2E (4-11)

JECANF 12118101 Rump: 92, MS: 90, F&L: 90, DS: 93
2 0 296 6425 328 5.11 241 3.75(266 248 262)
2 11 231 4920 245 4.98 187 3.80(180 164 180)
3 10 305 6813 340 4.99 256 3.76(226 206 225)
4 10 305 7777 378 4.86 293 3.77(244 217 242)
6 1 305 7140 345 4.83 271 3.80(216 191 217)
5 LACT: 36363M, 1822F,5.01% 1386P,3.81%
AVG. BCA:226M, 205F, 225P +8M +5F +5P
CAN-EBV:(12/23) -501M, -15F,+0.16% -22P,-0.03% RPT.67%
CAN-ETA:(12/23) +11 FC,48% RPT,98 RK, +1322 LPI
MR :94, Inbr.Coeff. +3.92%, R-Value: +12%
1 prog class 1 GP, GP+100%

CHILLI ACTION COLTON

JEUSAM 66738335
CAN-EBV:(12/23) -665M, +6F,+0.55% -15P,+0.15% RPT.98%
CAN-ETA:(12/23) +13 FC,96% RPT,99 RK, +1536 GLPI, +532
PROS
MR :97, Inbr.Coeff. +5.17%, R-Value: +15%

TRI-KOEBEL MINISTER FAME - EX 92-4E (7-6) - 3*

JE840F3003846418
3 11 284 6685 347 5.19 253 3.78(219 205 218)
5 10 305 8322 391 4.70 312 3.75(259 222 256)
6 11 305 7961 400 5.02 315 3.96(238 221 248)
6 LACT: 43472M, 2200F,5.06% 1699P,3.91%
AVG. BCA:228M, 209F, 233P +11M +16F +17P
5 prog class 3 EX, 2 VG, GP+100%
1ST SR 2 YR OLD, STRATFORD CHAMP. SHOW 2012
GRAND CHAMPION, OXFORD PARISH SHOW 2012
2ND FOUR YEAR OLD, OXFORD PARISH SHOW 2014
3 STAR BROOD COW, AUGUST 2022

3RD DAM JEUSAF ELYSIAN MEADOWS FATE 6TH-ET EX 91 (5-2)
4TH DAM JEUSAF 110638104 ELYSIAN MEADOWS J IMP FATE 2 EX 90 (4-4)
5TH DAM JEUSAF 3908319 ELYSIAN MEADOWS MILESTONES FATE GP 80 (2-9)
6TH DAM 533485 VALTALLINA SILVER J FATE (UDS 2U) SUP-EX 91 (10-6)
7TH DAM 512363 VALTALLINA ADVANCE FAYE SUP-EX 91 (14-0)
8TH DAM 463699 REGISLAWN SELECT FUSCHIA EX 90 (5-1)
9TH DAM 426688 REGISLAWN MILADY FANFARE SUP-EX 92 (10-10)
10TH DAM 422579 MARLU WARSPITE MILADY SUP-EX 90 (11-11)



KENTVILLE IMP CHOCOLAT CHIP VG-87 2YR

1st Jr 2-Yr-Old & H.M. Intermediate Champion ON Spring Discovery Show 2022
2nd Junior 2-Yr-Old ON Summer Show 2022

Dam

8

YELLOW BRIAR CHARISMA

JECANF 14619943 - PUREBRED

GPA:(12/23) -484M, -31F,-0.04% -21P,+0.00% RPT.66%
CAN-ETA:(12/23) +15(PA) FC,56% RPT,99 RK, +1380(PA)
GLPI, -258 PRO\$

MR :94(PA), Inbr.Coeff. +8.43%, R-Value: +14%

8th Junior Calf, The Royal Agricultural Winter Fair 2023
6th Junior Calf, South Western Ontario Championship Show 2023
2nd Junior Calf, Ontario Summer Show 2023

BORN: March 01, 2023
BREEDER: Jeff Stephens, Troy, ON Tel.: 905-317-8252
OWNER: Jeff Stephens, Troy, ON Tel.: 905-317-8252

SPRING YRLG

SIRE

RAPID BAY DOWNTOWN BROWN

JECANM 120076424

GMACE:(12/23) -600M, -13F,+0.29% -11P,+0.19% RPT.76%
CAN-ETA:(12/23) +9(MACE) FC,67% RPT,97 RK, +1332(MACE)
GLPI, -161 PRO\$

MR :95(MACE), Inbr.Coeff. +8.76%, R-Value: +15%

7 prog class 3 VG, 3 GP, 1 G, GP+86%

STEINHAUERS IATOLA APPLEJACK

JEUSAM 115488982

CAN-GEV:(12/23) +239M, +1F,-0.14% +5P,-0.04% RPT.95%
CAN-ETA:(12/23) +4 FC,87% RPT,75 RK, +1216 GLPI, +26
PRO\$

MR :95, Inbr.Coeff. +7.18%, R-Value: +17%

RAPID BAY CONNECTION DORELLE - SUP-EX 94-6E (13-4) - 1*

JECANF 105499961

2 0 283 5436 286 5.26 218 4.01(212 209 224)
9 2 305 6042 340 5.63 256 4.24(169 182 188)
10 7 305 L 6499 366 5.63 250 3.85(191 206 194)

7 LACT: 64384M, 3769F,5.85% 2739P,4.25%
AVG. BCA:24TM, 253F, 259P +31M +46F +44P

3 prog class 2 EX, 1 VG, GP+100%

7TH 5 YEAR OLD, ROYAL AGRICULTURAL WINTER FAIR 2014

2ND SENIOR 2 YR OLD, ROYAL WINTER FAIR 2011

RESERVE ALL CANADIAN SENIOR 2 YR OLD 2011

9TH 4 YR OLD ROYAL AGRICULTURAL WINTER FAIR 2013

3RD MILKING YEARLING, ROYAL WINTER FAIR 2010

ROCK ELLA IMPRESSION ET - EX 90 (4-7)

JECANM 11227649

CAN-GEV:(12/23) -850M, -58F,-0.19% -40P,-0.10% RPT.98%
CAN-ETA:(12/23) +5 FC,93% RPT,82 RK, +1227 GLPI, -1124
PRO\$

MR :102, Inbr.Coeff. +5.75%, R-Value: +10%

KENTVILLE JOEL COCO - EX 92-2E (6-0)

JECANF 12743394

2 0 227 L 3986 195 4.89 161 4.04(156 143 166)
4 2 305 L 7349 390 5.31 297 4.04(231 224 248)

3 LACT: 20667M, 1160F,5.61% 841P,4.07%
AVG. BCA:209M, 211F, 222P -8M -12F -9P

1 prog class 1 VG, GP+100%

2nd Junior Calf, Grand River Parish Show 2018

3RD 12329761 KENTVILLE COLTON CECELIA ET VG 87 (3-2)

4TH 11628512 KENTVILLE CANDY TEQUILA VG 88 (2-4)

5TH DAM 9672200 KENTVILLE COMERICA CEECEE EX 92 (4-6)

6TH DAM 7415800 ALAND JADE CRYSTAL EX 90 (6-3)

7TH DAM 10214412 PAYNESIDE CHRISTINES JULIE -ET (BBS 15L) VG 88 (4-1)

8TH DAM 596827 ALAND H R CHRISTINE (ALD 2E) EX 91 (5-4)

9TH DAM 559788 GLENHOLME ROYAL CHRISSIE (FYU 27Y) EX (5-1)

10TH DAM 546785 GLENHOLME JUSTIN'S CRYSTAL (FYU 26W) EX (5-6)

11TH DAM 520611 GLENHOLME FAITHFUL CARA 5S SUP-EX (11-4)

12TH DAM 467089 GLENHOLME NANCY'S CORA EX 90 (5-1)

13TH DAM 435847 GLENHOLME H C SONORA SUP-EX 90 (10-6)

DAM

KENTVILLE IMP CHOCOLATE CHIP - VG 87 (2-2)

JECANF 13502699 Rump: 90, MS: 86, F&L: 87, DS: 88

1 11 300 L 7032 314 4.47 257 3.65(280 234 270)

2 11 275 L 7169 281 3.92 260 3.63(243 176 232)

2 LACT: 14201M, 595F,4.19% 517P,3.64%

AVG. BCA:262M, 205F, 251P +5M -33F -7P

CAN-GEV:(12/23) -424M, -38F,-0.21% -22P,-0.07% RPT.76%

CAN-ETA:(12/23) +14 FC,66% RPT,99 RK, +1478 GLPI, -156 PRO\$

MR :99, Inbr.Coeff. +5.80%, R-Value: +13%

1st Junior 2-Year-Old, Southwestern Ontario Championship Show 2022

2nd Junior 2 Year-Old, Ontario Summer Show 2022

Honourable Mention Intermediate Champion, 1st Spring 2 Year-Old,

Ontario Spring Discovery Show 2022



MISS OCD DOORM GEORGETTE VG-88 2YR

Junior Champion *Regal* 2018 & 2019
Full Sister



PHOENIX GOGO SANCHEZ VG-88 1*

Nom. All-Canadian Jr 3-Yr-Old 2013
H.M. Intermediate Champion Eastern
ON Championship Show 2013
Mat. Sister

9

GEOGRAPHY DOOR GEORGETTE-ET

HO840F3253984346 B&W ET B:03 Sep 2022
CAN-GPA Apr*24 85%Rel GPA LPI 2752/83%
KG M-725/8% F 8/37% %F 0.32 PRO\$
MR 104 P-13/13% %P 0.09 62
CAN-GPA Apr*24 83%Rel CONF 6/80%
MS 3 F&L 6 DS 7 RP 1

BRED DEC. 16TH 2023 TO SEXED BULLSEYE

VAL-BISSON DOORMAN PB

HOCANM107281711 B&W *POF*A2A2*CDF*CVF*RDF
EX-90-5YR-CAN ST'16
F&L:90 DS:92 RP:86
CAN-GEBV Apr*24 99%Rel GLPI 2728/99%
KG M-592/8% F 7/16% %F 0.26 PRO\$
MR 105 P 10/18% %P 0.25 155
CAN-GEBV Apr*24 99%Rel CONF 7/91%
MS 5 F&L 4 DS 8 RP -1
Progeny Data: 17470 Daus: 89.00% GP+
1706EX 6956VG 7053GP 1723G 32F
18559 DAUS ME AVG: 12256 503 4.1 409 3.3
AVG BCA: M232 F258 P247

DE-SU 521 BOOKEM-ET PB

HOUSAM66636657 B&W *POF*A2A2*CVF*RDF*BYF*
EX-90-8YR-USA
CAN-GEBV Apr*24 99%Rel GLPI 2845/99%
KG M 711 F 10 %F-0.15 P 33 %P 0.07
CAN-GEBV Apr*24 99%Rel CONF 0
VAL-BISSON SHOTTLE IMELDAPB
HOCANF106173432 B&W *CVF*BYF*BLF*DPP ET
EX-91-6YR-CAN EX-94-7YR-USA 11*(7/49)
04-03 305 15535 578 3.7 549 3.5
365 18373 703 3.8 660 3.6
BCA 304 307 343
3 LACT: 41750 1774 4.2 1557 3.7 KG

PENLOW GEOGRAPHY GOLDWYNPB

HOCANF7886188 B&W ET B:02 Jun 2006
EX-92-3E-CAN EX-94-10YR-USA 10*(18/32)
MS:93 (FA:7 RAH:9 RAW:7) F&L:90 DS:93 RP:92
CAN-EBV Apr*24 79%Rel LPI 2676/62%
KG M-778/7% F 0/28% %F 0.27 PRO\$
MR 101 P-25/5% %P 0.00 -9
CAN-EBV Apr*24 67%Rel CONF 7/86%
MS 3 F&L 7 DS 4 RP 8
02-00 305 7521 306 4.1 251 3.3
BCA 199 217 207
03-09 305 10409 427 4.1 309 3.0
BCA 215 240 202
05-02 305 10518 447 4.2 334 3.2
BCA 212 240 211
08-02 305 11483 512 4.5 378 3.3
365 13241 587 4.4 440 3.3
BCA 230 277 239
6 LACT: 75690 3321 4.4 2507 3.3 KG
Avg BCA: M210(15) F239(29) P210(17)
NOM. ALL-CANADIAN Longtime Production 2016
6TH Longtime Production ROYAL 2016
Progeny Data: 4EX 7VG 1GP 1G OF
15 DAUS ME AVG: 12439 494 4.0 385 3.1
AVG BCA: M235 F253 P233

BRAEDALE GOLDWYN PB

HOCANM10705608 B&W *A1A2*CDC*CVF*BYF*BLF
GP-84-8YR-CAN GM'12 EXTRA'05
CAN-GEBV Apr*24 99%Rel GLPI 2641/99%
KG M-777 F-5 %F 0.23 P-15 %P 0.10
CAN-GEBV Apr*24 99%Rel CONF 4
PENLOW GEORGIE DRAGONPB
HOCANF6940613 B&W B:18 Oct 1997
EX-3E-CAN 8*(20/20)
03-04 305 11150 401 3.6 357 3.2
331 11618 421 3.6 377 3.2
BCA 236 232 238
04-05 302 10756 408 3.8 333 3.1
BCA 212 220 210
7 LACT: 75871 2923 3.9 2585 3.4 KG
Avg BCA: M204(-6) F205(-10) P212(-1)
RES. GRAND LANARK 2002
2ND 5 Year old LANARK 2003
1ST 4 Year old LANARK 2002
2ND SR-2-YR LANARK 2000
Progeny Data: 5EX 4VG 2GP 1G OF
11 DAUS ME AVG: 11433 461 4.0 364 3.2
AVG BCA: M216 F236 P220



PENLOW GEOGRAPHY GOLDWYN EX-94 10*

Nom. All-Canadian Longue Production 2016
Dam

Consigned By:
HAYS GENETICS INTERNATIONAL LIMITED
Tel: 905-912-2697 | Fax: 905-628-1935

4th Maternal Dam
PENLOW MABEL JETHRO GP-81-2YR-CAN



BOSDALE LAUTHORITY S PORTRAIT EX-91 (MS:95)

Nom. All-Ontario 2016 ■ 6th 4-Yr-Old *Reifer* 2016

Grand Champion Perth-Waterloo 2017

Same family

10

FRICOSONS DOOR PRIZE

HOCANF14497921 B&W B:01 Jun 2023
 CAN-PA Dec*23 46%Rel PA LPI 2910/45%
 KG M-173/25% F 21/52% %F 0.26 PRO\$
 MR 103 P 13/46% %P 0.16 1048
 CAN-PA Dec*23 45%Rel CONF 6/80%
 MS 6 F&L 5 DS 2 RP 1

SUMMER YRLG

Consigned By:
 FRICOSONS HOLSTEINS | Tel: 289-685-9877

4th-7th Maternal Dam
 BOSDALE GOLDY PORTRAIT EX-902E-CAN
 BOSDALE OUTSIDE PORTRAIT EX-942E-CAN 20*
 BOSDALE STORM PORTRAIT EX-923E-CAN
 BOSDALE STARDUST PORTRAIT EX4E-CAN 4*

VAL-BISSON DOORMAN PB

HOCANM107281711 B&W *POF*A2A2*CDF*CVF*RDF
 EX-90-5YR-CAN ST*16
 F&L:90 DS:92 RP:86
 CAN-GEV Dec*23 99%Rel GLPI 2744/99%
 KG M-486/8% F 13/19% %F 0.28 PRO\$
 MR 105 P 15/21% %P 0.26 566
 CAN-GEV Dec*23 99%Rel CONF 7/91%
 MS 6 F&L 4 DS 8 RP -1
 Progeny Data: 17465 Daus: 89.00% GP+
 1704EX 6950VG 7055GP 1724G 32F
 18491 DAUS ME AVG: 12270 503 4.1 409 3.3
 AVG BCA: M232 F258 P247

FRICOSONS M UNIX PORTRAY PB

HOCANF12930762 B&W ET B:03 Mar 2019
 VG-85-3YR-CAN
 MS:86 (FA:7 RAH:8 RAW:4) F&L:85 DS:84 RP:85
 CAN-GPA Dec*23 85%Rel GPA LPI 2969/82%
 KG M 141/41% F 30/63% %F 0.24 PRO\$
 MR 100 P 11/43% %P 0.07 1380
 CAN-GEV Dec*23 82%Rel CONF 4/63%
 MS 6 F&L 5 DS -5 RP 2

DE-SU 521 BOOKEM-ET PB

HOUSAM66636657 B&W *POF*A2A2*CVF*RDF*BYF*
 EX-90-8YR-USA
 CAN-GEV Dec*23 99%Rel GLPI 2846/99%
 KG M 821 F 16 %F-0.14 P 38 %P 0.08
 CAN-GEV Dec*23 99%Rel CONF 1

VAL-BISSON SHOTTLE IMELDAPB

HOCANF106173432 B&W *CVF*BYF*BLF*DPF ET
 EX-91-6YR-CAN EX-94-7YR-USA 11*(7/49)
 04-03 305 15535 578 3.7 549 3.5
 365 18373 703 3.8 660 3.6
 BCA 304 307 343
 3 LACT: 41750 1774 4.2 1557 3.7 KG

CROTEAU LESPERRON UNIX PB

HOCANM107567492 B&W *POF*A1A1*CDF*CVF*RDF
 EX-96-7YR-CAN ST*17
 CAN-GEV Dec*23 99%Rel GLPI 2823/99%
 KG M 385 F 7 %F-0.07 P 6 %P-0.05
 CAN-GEV Dec*23 99%Rel CONF 8

BOSDALE OCTANE PORTRAIT B PB

HOCANF12697829 B&W B:31 Oct 2016
 VG-85-2YR-CAN
 02-01 305 11072 445 4.0 341 3.1
 BCA 269 293 260
 03-06 305 13878 519 3.7 411 3.0
 337 14729 563 3.8 443 3.0
 BCA 300 304 278
 2 LACT: 28488 1130 4.0 879 3.1 KG
 Avg BCA: M285(53) F299(50) P269(37)
 Progeny Data: 1EX 1VG 0GP 0G 0F
 1 DAUS ME AVG: 13127 552 4.2 427 3.3
 AVG BCA: M248 F283 P258

ENSENADA TABOO PLANET-ET PB

HOUSAM60597003 B&W *POF*A2A2*CDF*CVF*RDF*
 EX-92-14YR-USA EXTRA*12 GM*11

CLEAR-ECHO 822 RAMO 1199-ETPB

HOUSAF61765027 B&W *BLF ET B:17 Oct 2004
 VG-86-2YR-USA DOM

PICSTON SHOTTLE-ETPB

HOGBRM598172 B&W *CVF*BYF*BLF*MFF ET
 EX-96-7YR-GBR GM*10 EXTRA*09

VAL-BISSON GOLDWYN MAYAPB

HOCANF103857739 B&W *CVF*BLF ET
 VG-88-6YR-CAN 41*(5/202)

AMIGHETTI NUMERO UNO ET PB

HOITAM17990915143 B&W *POF*A1A2*CVF*RDF*B
 EX-90-3YR-HUN ST*15

REGAN-ALH DOMAIN DAYA-ETPB

HOUSAF66625459 B&W ET B:01 Sep 2010
 EX-93-3E-CAN 17*(0/85)

STANTONS HIGH OCTANE PB

HOCANM11696704 B&W *A1A2*CVF*BYF*BLF*DPF*
 EX-93-3YR-CAN ST*17

BOSDALE BOLTON PORTRAIT PB

HOCANF11286750 B&W B:03 Dec 2010
 EX-91-5YR-CAN 4*(19/3)
 05-10 305 17887 1025 5.7 521 2.9
 365 20433 1168 5.7 605 3.0
 BCA 330 507 306
 5 LACT: 97494 4599 4.7 3012 3.1 KG
 Avg BCA: M304(62) F371(100) P285(48)
 Progeny Data: 2EX 4VG 0GP 0G 0F
 6 DAUS ME AVG: 15720 642 4.1 501 3.2
 AVG BCA: M297 F329 P303



FRAELAND WINDBROOK ELLE EX 3E 5*

6 Lacts: 98,135 kg 4.2% 3.3% (282-323-292)
2nd Dam

**WABASH-WAY EVETT
VG-86 2YR 27***

Same family

11

FRAELAND MASTER ELSA

HOCANF14505501 B&W B:19 Oct 2023
CAN-PA Dec*23 40%Rel PA LPI 2627/37%
KG M-86/29% F 8/36% %F 0.10 PRO\$
MR 99 P-6/18% %P-0.04 107
CAN-PA Dec*23 37%Rel CONF 10/97%
MS 8 F&L 6 DS 6 RP 7

Consigned By:
FRAELAND FARMS | Tel: 519-820-2728 | Fax: 519-787-8540

FALL CALF

4th-13th Maternal Dam
CROCKETT-ACRES ELITA-ET VG-87-4YR-USA 19*
CROCKETT-ACRES MTOT ELLY-ET EX-90-6YR-USA 11*
WAUREGAN RUDOLPH ELLY MAE EX-90-5YR-USA
WHITTIER-FARMS LEAD MAE-ET EX-95-3E-USA
RAYMAU BSTAR MONICA-ET VG-89-2YR-USA
JUNIPER JASON MARIA-ET VG-87-3YR-USA
JDM-PRIDE VALIANT MAGGIE EX-91-7YR-USA
LA-KO-LAND PENSTATE SADIE VG-87-5YR-USA
LA-KO-LAND BOOTMAKER SALLY VG-86-5YR-USA
LA-KO-LAND MONITOR NANCY EX-90-9YR-USA

GOLDEN-OAKS MASTER-ETPB

HO840M3139216917 B&W *POF*A1A2*CDF*CVF*RD
CAN-GEVB Dec*23 96%Rel GLPI 2687/92%
KG M-107/25% F-3/9% %F-0.06 PRO\$
MR 101 P-0/10% %P-0.04 189
CAN-GEVB Dec*23 94%Rel CONF 15/99%
MS 11 F&L 8 DS 7 RP 12

Progeny Data: 396 Daus: 93.00% GP+
0EX 176VG 194GP 26G OF
347 DAUS ME AVG: 12987 514 4.0 414 3.2
AVG BCA: M245 F263 P250

DYMENTHOLM MR APPLES AVALANCH#B

HOCANM11957107 B&W *RDC*CVF*BYF*BLF*DPF MB
CAN-GEVB Dec*23 99%Rel GLPI 2521/97%
KG M-380 F-22 %F-0.06 P-12 %P 0.00
CAN-GEVB Dec*23 98%Rel CONF 13

DROLIE DOORMAN MAYCY PB

HOCANF109038878 B&W ET B:02 Mar 2015
EX-90-4YR-USA
03-11 305 14724 611 4.1 479 3.3
333 15413 646 4.2 504 3.3
2 LACT: 28082 1305 4.6 961 3.4 KG

WALNUTLAWN SLATER PB

HOCANM11776096 B&W *POF*A2A2*CVF*PDF*BYF*
CAN-GEVB Dec*23 97%Rel GLPI 2378/94%
KG M-751 F 18 %F 0.42 P-16 %P 0.08
CAN-GEVB Dec*23 95%Rel CONF 4

FRAELAND WINDBROOK ELLE PB

HOCANF11322307 B&W B:06 Jul 2011
EX-90-3E-CAN 5*(9/17)
02-05 305 12063 534 4.4 393 3.3
BCA 281 336 289
06-07 305 15363 657 4.3 484 3.2 L
BCA 284 332 290
07-09 305 15709 648 4.1 516 3.3 L
358 16859 698 4.1 565 3.4
BCA 302 341 319
09-04 305 15793 636 4.0 498 3.2 L
BCA 292 321 296
6 LACT: 98135 4138 4.2 3256 3.3 KG
Avg BCA: M282(42) F323(64) P292(42)
2 Superior Lactations
Progeny Data: 3EX 7VG OGP 0G OF
10 DAUS ME AVG: 12756 515 4.0 420 3.3
AVG BCA: M241 F264 P254

DE-SU BKM MCCUTCHEN 1174-ET PB

HOUSAM69990138 B&W *POF*A1A2*CDF*CVF*PDF*
EX-93-4YR-USA ST*15

KHW REGMENT APPLE C-RED-ETNPB

HOUSAF70244494 R&W *CVF ETA B:27 Sep 2010
VG-89-3YR-CAN 2*(5/5)

VAL-BISSON DOORMAN PB

HOCANM107281711 B&W *POF*A2A2*CDF*CVF*PDF*
EX-90-5YR-CAN ST*16

BONACCUEIL MAYA GOLDWYNPB

HOCANF103862777 B&W B:18 Dec 2006
EX-95-3E-CAN 17*(0/87)

STANTONS HIGH OCTANE PB

HOCANM11696704 B&W *A1A2*CVF*BYF*BLF*DPF*
EX-93-3YR-CAN ST*17

MISTY SPRINGS LAVANGUARD SUEPB

HOCANF9979603 B&W *BYF ET B:16 Aug 2009
VG-89-4YR-CAN 13*(0/65)

GILLETTE WINDBROOK PB

HOCANM7816429 B&W *A2A2*CDF*CVF*BYF*BLF*DF*
EX-97-6YR-CAN EXTRA*10

WABASH-WAY-I SHOTTLE ELLI#B

HOCANF10820325 B&W ET B:17 May 2009
VG-85-3YR-CAN
03-05 305 11809 499 4.2 394 3.3
340 12644 538 4.3 427 3.4
BCA 246 277 256
8 LACT: 104436 4026 3.9 3358 3.2 KG
Avg BCA: M245(13) F256(5) P250(9)
Progeny Data: 1EX 0VG 2GP 0G OF
3 DAUS ME AVG: 12703 537 4.2 417 3.3
AVG BCA: M240 F275 P252

FRAELAND ESSENTIAL SLATER PB

HOCANF12732039 B&W *A2A2 B:10 Feb 2018
EX-90-2E-CAN
MS:91 (FA:7 RAH:7 RAW:7) F&L:89 DS:91 RP:88
CAN-EBV Dec*23 65%Rel LPI 2526/56%
KG M-278/21% F 19/49% %F 0.26 PRO\$
MR 97 P-12/12% %P-0.03 -52
CAN-EBV Dec*23 52%Rel CONF 5/72%
MS 4 F&L 3 DS 4 RP 1

02-02	305	10872	416 3.8	360 3.3	L
	BCA	278	287	288	
03-03	305	14598	642 4.4	465 3.2	L
	365	16501	732 4.4	536 3.3	
	BCA	323	387	321	
04-08	305	16100	646 4.0	514 3.2	L
	BCA	307	328	310	
05-08 P152	14409	680 4.7	491 3.4	L	
	PBCA	267	337	289	
4 LACT:	56761	2402 4.2	1875 3.3	KG	
	Avg BCA:	M294(33) F335(48) P302(25)			

1 Superior Lactations



MIDAS-TOUCH JEDI JANGLE EX-95 2E

Res. All-Canadian & H.M. All-American 2018
2nd Jr 2-Yr-Old *Retail* 2018
2nd Dam

**AMNON- PEACHEY
SHAUNA EX-92 17***

4th Dam

12

CLARKVALLEY UNSTOPABULL JANGLE

HOCANF14420285 B&W B:06 Mar 2022
*RDC
CAN-PA Dec*23 46%Rel PA LPI 2642/44%
KG M-170/25% F-29/6% %F-0.18 PRO\$
MR 100 P 0/26% %P 0.04 618
CAN-PA Dec*23 45%Rel CONF 7/87%
MS 9 F&L 4 DS -1 RP 2

Consigned By:
CLARKVALLEY HOLSTEINS | Tel: 705-928-5005

FRESH MAR. 4TH 2024
SPRING 2-YR-OLD

4th-11th Maternal Dam
AMNON-PEACHEY SHAUNA-ET EX-92-8YR-USA 17*
PINE-TREE MARTHA SHEEN-ET VG-86-3YR-USA 9*
PINE-TREE MISSY MARTHA-ET VG-86-4YR-USA
WESSWOOD-HC RUDY MISSY-ET EX-92-3E-USA
WESSWOOD ELTON MIMI EX-90-5YR-USA
WESSWOOD MANDINGO IVY VG-87-6YR-USA
WESSWOOD ASTRO MATT ESTER VG-87-6YR-USA
WESSWOOD BELL CLAUDETTE VG-87-7YR-USA

RIVERDOWN UNSTOPABULL PB

HOCANM11801450 R&W *A1A1*CDF*CVF*BYF*BLF*
CAN-GEV Dec*23 99%Rel GLPI 2512/96%
KG M-361/11% F-32/1% %F-0.16 PRO\$
MR 100 P-23/2% %P-0.09 476
CAN-GEV Dec*23 98%Rel CONF 6/87%
MS 9 F&L 4 DS -6 RP 0

Progeny Data: 1424 Daus: 91.00% GP+
46EX 579VG 681GP 114G 4F
1473 DAUS ME AVG: 12160 476 3.9 387 3.2
AVG BCA: M230 F244 P234

DYMENTHOLM MR APPLES AVALANCHEPB

HOCANM11957107 B&W *RDC*CVC*BYF*BLF*DPF MB
CAN-GEV Dec*23 99%Rel GLPI 2521/97%
KG M-380 F-22 %F-0.06 P-12 %P 0.00
CAN-GEV Dec*23 98%Rel CONF 13

CHERRY CREST THATS NEATPB

HOCANF11432171 B&W *RDC B:03 Dec 2012
EX-91-3E-CAN 9*(6/39)
02-02 305 11112 503 4.5 375 3.4
365 12767 589 4.6 444 3.5
BCA 279 342 298
5 LACT: 76814 3271 4.3 2661 3.5 KG

DE-SU BKM MCCUTCHEN 1174-ET PB

HOUSAM69990138 B&W *POF*A1A2*CDF*CVF*RDF*
EX-93-4YR-USA ST*15
KHV REGMENT APPLE C-RED-ETNPB
HOUSAF70244494 R&W *CVC ETA B:27 Sep 2010
VG-89-3YR-CAN 2*(5/5)

MARBRI APPLEJACK RED PB

HOCANM11089783 R&W *CDF*CVF
SERENITYHILL NIAGRA ROZ PB
HOCANF9544358 B&W ET B:06 Dec 2010
EX-90-2E-CAN 15*(19/56)

LONDON DAIRY JANGLE-ET PB

HO840F3148033991 B&W *CDF*RDF*BLF*DPF ET
VG-88-3YR-CAN
MS:90 (FA:9 RAH:7 RAW:8) F&L:86 DS:87 RP:86
CAN-GEV Dec*23 84%Rel GLPI 2776/80%
KG M 20/34% F-25/8% %F-0.21 PRO\$
MR 100 P 23/63% %P 0.18 855
CAN-GEV Dec*23 81%Rel CONF 8/91%
MS 8 F&L 3 DS 4 RP 4
02-00 300 8383 361 4.3 303 3.6 L
BCA 216 251 245
02-11 305 10740 434 4.0 358 3.3 L
327 11189 457 4.1 375 3.4
BCA 241 265 252
2 LACT: 19572 818 4.2 678 3.5 KG
Avg BCA: M229(12) F258(8) P249(29)
RES. INT.CHAMP LOTBINIERE 2023
1ST Junior 3 Year LOTBINIERE 2023

DUCKETT CRUSH TATOO-ETPB

HO840M3137052923 B&W *POF*A1A2*CDF*CVF*RD
CAN-GEV Dec*23 99%Rel GLPI 2656/96%
KG M-632 F-41 %F-0.15 P-13 %P 0.07
CAN-GEV Dec*23 97%Rel CONF 14

MIDAS-TOUCH JEDI JANGLE-ETPB

HO840F3136887489 B&W ET B:05 Apr 2016
EX-92-3YR-USA EX-95-2E-CAN 3*(0/15)
05-03 305 16960 544 3.2 566 3.3 L
347 19018 596 3.1 638 3.4
BCA 344 297 361
06-04 305 16138 485 3.0 567 3.5 L
BCA 308 247 342
3 LACT: 57682 1705 3.0 2086 3.6 KG
Avg BCA: M320(67) F243(-7) P352(89)
RES. ALL-CANADIAN JR.2-YR 2018
ALL-ONTARIO JR.2-YR 2018
RES. GRAND WESTERN CHAMP. 2022
2ND Mature Cow CONVENTION SHOW 2022
2ND Mature Cow WESTERN CHAMP. 2022
2ND JR.2-YR ROYAL 2018
Progeny Data: 0EX 9VG 6GP 1G 0F
12 DAUS ME AVG: 13127 502 3.8 452 3.4
AVG BCA: M248 F257 P273

MAVERICK-I CRUSH PB

HOCANM12042760 B&W *A1A2*CDF*CVF*BYF*BLF*
DUCKETT G CHIP TOKYO-ETPB
HOUSAF72366991 B&W *BLF*DPF ET
EX-93-3YR-USA

S-S-I MONTROSS JEDI-ETPB

HO840M3123886035 B&W *POF*A1A2*CDF*CVF*RD
EX-91-3YR-USA GM*18
SEAGULL-BAY S JILLIAN-ET
HO840F3013177316 ET B:17 Oct 2013
VG-87-2YR-USA
02-01 305 15050 457 3.0 476 3.2
365 17776 541 3.0 570 3.2
2 LACT: 42988 1261 2.9 1365 3.2 KG
Progeny Data: 1EX 1VG 1GP 0G 0F
3 DAUS ME AVG: 14026 535 3.8 465 3.3
AVG BCA: M265 F274 P281



OAKFIELD SOLOM FOOTLOOSE EX-97

Supreme Champion WDE 2022
Res. Grand Champion WDE 2021 & 2023
All-American 2021 & 2022
Same family

HARVUE ROY FROSTY EX-97 3E 5*

All-American 2010
1st Aged Cow, Grand Champion
& Supreme Champion WDE 2010
Unanimous All-American
& All-Canadian 2009
Supreme Champion WDE 2009
3rd Dam

13A

ROYHAVEN WARRIOR FAVOUR

HOCANF14642858 R&W ET B:01 Dec 2023
CAN-PA Dec*23 45%Rel PA LPI 2147/43%
KG M-706/8% F-36/4% %F-0.08 PRO\$
MR 98 P-31/2% %P-0.06 -864
CAN-PA Dec*23 44%Rel CONF 5/72%
MS 4 F&L 4 DS 2 RP 3

WINTER CALF

Consigned By:
ROYHAVEN HOLSTEINS | Tel: 519-846-9706
ANDREW DEN HAAN | Tel: 705-440-6010

4th-8th Maternal Dam
HARVUE SAM HEIDI EX-93-3E-USA
HARVUE SKYBUCK HARMONY VG-88-3YR-USA
HARVUE MELVIN HALLIE VG-86-5YR-USA
HARVUE BELL HARRISON VG-86-6YR-USA
HARVUE LIBIDO HARRISON VG-87-USA

13B

ROYHAVEN WARRIOR FRILLS

HOCANF14642846 R&W ET B:08 Sep 2023
CAN-PA Dec*23 45%Rel PA LPI 2207/43%
KG M-708/8% F-36/4% %F-0.08 PRO\$
MR 98 P-31/2% %P-0.06 -714
CAN-PA Dec*23 44%Rel CONF 5/72%
MS 4 F&L 4 DS 2 RP 3

FALL CALF

MR BLONDIN WARRIOR-RED-ETPB

HO840M3139655530 R&W *POF*A1A2*CDF*CVF*BY
CAN-GEV Dec*23 96%Rel GLPI 2514/92%
KG M-408/11% F-16/5% %F 0.00 PRO\$
MR 104 P-7/6% %P 0.05 140
CAN-GEV Dec*23 93%Rel CONF 7/91%
MS 5 F&L 6 DS 1 RP 5
Progeny Data: 225 Daus: 89.00% GP+
0EX 77VG 124GP 22G 2F
219 DAUS ME AVG: 12005 476 4.0 391 3.3
AVG BCA: M227 F244 P236

DYMENTHOLM MR APPLES AVALANCHEPB

HOCANM11957107 B&W *RDC*CVC*BYF*BLF*DPF MB
CAN-GEV Dec*23 99%Rel GLPI 2521/97%
KG M-380 F-22 %F-0.06 P-12 %P 0.00
CAN-GEV Dec*23 98%Rel CONF 13

TRIPLECROWN-JW DOOR WISP-EPB

HO840F3128860372 B&W *RDC*BLF*DPF ET
VG-85-3YR-CAN
03-03 305 13771 545 4.0 477 3.5
365 16142 646 4.0 565 3.5
BCA 301 317 320
2 LACT: 28132 1154 4.1 1001 3.6 KG

RIVERDOWN UNSTOPABULL PB

HOCANM11801450 R&W *A1A1*CDF*CVF*BYF*BLF*
CAN-GEV Dec*23 99%Rel GLPI 2512/96%
KG M-361 F-32 %F-0.16 P-23 %P-0.09
CAN-GEV Dec*23 98%Rel CONF 6

DUCKETT ADVENT FRITIZI-ETPB

HO840F3137052931 B&W *RDC ET B:01 Jun 2016
VG-87-4YR-CAN
02-01 176 4339 230 5.3 153 3.5
BCA 113 161 124
03-02 244 7023 322 4.6 247 3.5
BCA 159 195 171
04-04 171 6394 306 4.8 209 3.3
LACT: 17756 858 4.8 609 3.4 KG
Avg BCA: M136(-140) F178(-108) P148(-121)
Progeny Data: 0EX 1VG 0GP 0G 0F
1 DAUS ME AVG: 12544 453 3.6 367 2.9
AVG BCA: M237 F232 P222

DE-SU BKM MCCUTCHEN 1174-ETPB

HOUSAM69990138 B&W *POF*A1A2*CDF*CVF*RDF*
EX-93-4YR-USA ST*15
KHW REGMENT APPLE C-RED-ETNPB
HOUSAF70244494 R&W *CVC ETA B:27 Sep 2010
VG-89-3YR-CAN 2*(5/5)

VAL-BISSON DOORMAN PB

HOCANM107281711 B&W *POF*A2A2*CDF*CVF*RDF
EX-90-5YR-CAN ST*16
BUTLERVIEW ATW WHISKEY-ETPB
HO840F3012559688 B&W ET B:02 Sep 2013
VG-87-3YR-USA

DYMENTHOLM MR APPLES AVALANCHEPB

HOCANM11957107 B&W *RDC*CVC*BYF*BLF*DPF MB
CHERRY CREST THATS NEATPB
HOCANF11432171 B&W *RDC B:03 Dec 2012
EX-91-3E-CAN 9*(6/39)

KHW KITE ADVENT-RED-ETPB

HOUSAM133002953 R&W *A1A2*CVF*BLF*DPF ET
EX-94-5YR-USA
HARVUE ROY FROSTY PB
HOUSAF52378753 B&W B:07 Nov 2003
EX-97-3E-USA GMD 5*(0/27)
05-07 305 18475 921 5.0 551 3.0
365 20280 1008 5.0 604 3.0
5 LACT: 95904 4637 4.8 2969 3.1 KG
ALL-AMERICAN Mature Cow 2010
ALL-CANADIAN 5 Year old 2009
GRAND WORLD DAIRY EXPO 2009
GRAND WORLD DAIRY EXPO 2010
RES. GRAND ROYAL 2009
RES. GRAND WORLD DAIRY EXPO 2007

ROYHAVEN UNSTOPABULL FANCY PB

HOCANF13480048 R&W *A1A2*AA*VRF*CDF*BLF*
VG-86-2YR-CAN
MS:86 (FA:6 RAH:6 RAW:9) F&L:84 DS:87 RP:88
CAN-GEV Dec*23 84%Rel GLPI 1848/81%
KG M-1008/3% F-56/0% %F-0.15 PRO\$
MR 91 P-55/0% %P-0.18 -1622
CAN-GEV Dec*23 81%Rel CONF 2/43%
MS 2 F&L 1 DS 1 RP 2
01-10 305 9853 363 3.7 288 2.9
334 10584 393 3.7 313 3.0
BCA 269 267 246
02-11 305 8809 315 3.6 276 3.1 L
BCA 205 197 199
2 LACT: 19504 713 3.7 594 3.0 KG
Avg BCA: M237(-23) F232(-46) P223(-43)
Progeny Data: 0EX 0VG 1GP 0G 0F
1 DAUS ME AVG: 13656 590 4.3 466 3.4
AVG BCA: M258 F302 P282

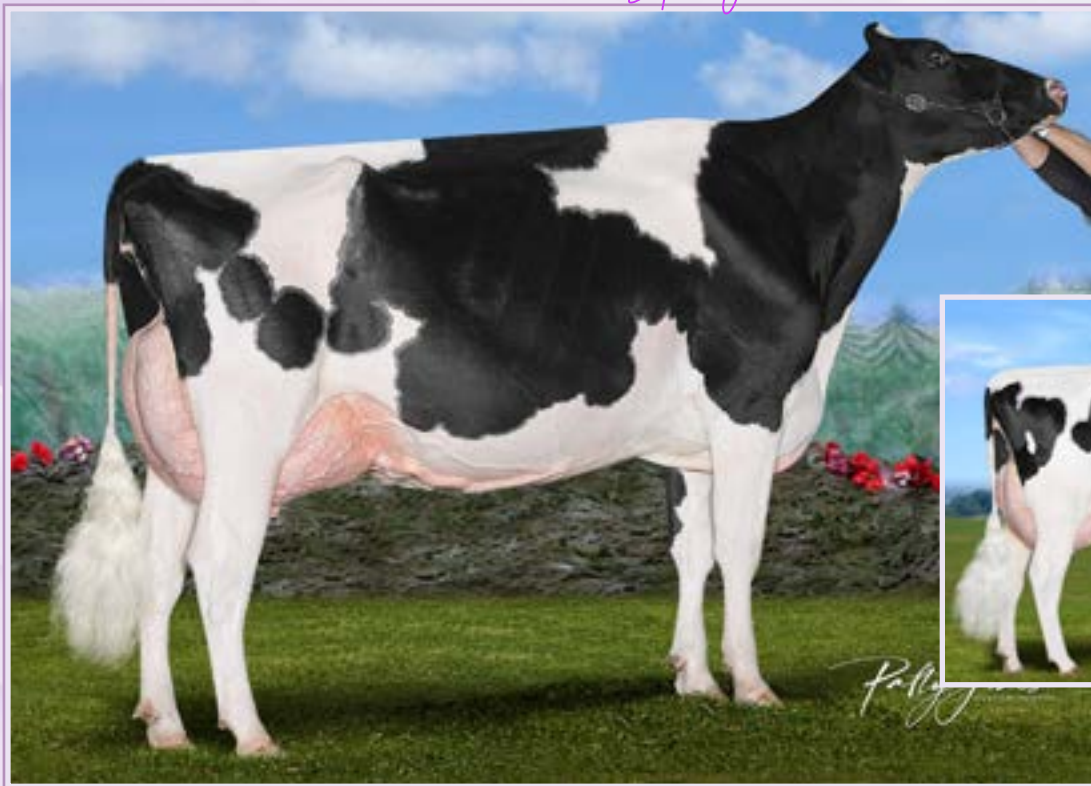

AVANT-GARDE DM SONGBIRD VG-89 2* (MS:91)

H.M. All-Canadian 2021
 1st Sr 3-Yr-Old Autumn Opportunity Show 2021
 2nd Sr 3-Yr-Old Canadian National Holstein Show 2021
 Dam

KARNVILLA KD SUMMER STARZ VG-87 2YR

2nd Spring 2 Yr-Old Oxford 2023
 Mat. Sister

14

KARNVILLA HANIKO SANGRIA

HOCANF14792682 B&W ET B:27 Jun 2023
 *A1A2*AE*VRF*CDF*RDF*BLF*DPF*CNF
 CAN-GPA Dec*23 84%Rel GPA LPI 2956/81%
 KG M-428/15% F 28/60% %F 0.39 PRO\$
 MR 101 P 20/58% %P 0.28 1188
 CAN-GPA Dec*23 82%Rel CONF 10/97%
 MS 5 F&L 9 DS 9 RP 4

Consigned By:
 D.W. KARN FARMS INC | Tel: 519-536-1463 |
 Fax: 519-539-1919

SUMMER YRLG
 FULL SISITER TO KARNVILLA SYNERGY

4th-13th Maternal Dam
 MISTY SPRINGS FBI SUZANNE VG-87-2YR-CAN 4*
 WILLSONA FREELANCE SIZZLE VG-86-2YR-CAN 10*
 GEN-I-BEQ CONVINCER SILVER VG-88-4YR-CAN 16*
 GLEN DRUMMOND SPLENDOR VG-86-2YR-CAN 39*
 GLEN DRUMMOND AERO FLOWER VG-88-3YR 18*
 GLEN DRUMMOND SHOWER ET EX 13*
 GLEN DRUMMOND S C JO BETH EX-2E 7*
 GLEN DRUMMOND MATT BETH VG-85-3YR 4*
 GLEN DRUMMOND MARQUIS BETH VG
 FERGLYNN RAG APPLE BERTHA VG 3*

SIEMERS LAMBDA HANIKO-ET PB

HO840M3144882592 B&W *A1A1*CDF*CVF*BYF*BL
 EX-92-5YR-CAN
 F&L:95 DS:92 RP:88
 CAN-GEBV Dec*23 96%Rel GLPI 3087/92%
 KG M-435/10% F 32/35% %F 0.42 PRO\$
 MR 101 P 23/31% %P 0.30 1581
 CAN-GEBV Dec*23 94%Rel CONF 10/97%
 MS 5 F&L 12 DS 6 RP 6
 Progeny Data: 293 Daus: 87.00% GP+
 1EX 94VG 161GP 37G 0F
 256 DAUS ME AVG: 12557 526 4.2 423 3.4
 AVG BCA: M237 F269 P256

FARNEAR DELTA-LAMBDA-ETPB

HO840M3125993715 B&W *POF*A1A2*CDF*CVF*RD
 CAN-GEBV Dec*23 99%Rel GLPI 3635/97%
 KG M 1213 F 57 %F 0.08 P 54 %P 0.10
 CAN-GEBV Dec*23 99%Rel CONF 14

SIEMERS MONTEREY HANIKA-ET

HO840F3131528424 B&W ET B:31 Oct 2015
 VG-86-2YR-USA

MR MOGUL DELTA 1427-ET PB

HOUSAM72128216 B&W *A1A2*CDF*CVF*BYF*BLF*
 EDG LORETTE UNO 2198-ET
 HOUSAF72437745 ET B:25 Apr 2013
 EX-91-5YR-USA

VIEW-HOME MONTEREY-ETPB

HOUSAM69087180 B&W *A1A1*CDF*CVF*BYF*BLF*
 COOKIECUTTER MOG HANKER-ET
 HO840F3010693854 ET B:10 Jun 2012
 EX-94-2E-USA DOM GMD

AVANT-GARDE DM SONGBIRD-ETPB

HO840F3147399282 B&W ET B:03 Dec 2017
 VG-89-4YR-CAN 2*(0/10)
 MS:91 (FA:9 RAH:8 RAW:9) F&L:89 DS:87 RP:86
 CAN-GEBV Dec*23 88%Rel GLPI 2988/85%
 KG M 7/34% F 43/76% %F 0.37 PRO\$
 MR 103 P 29/72% %P 0.24 1316
 CAN-GEBV Dec*23 86%Rel CONF 9/94%
 MS 8 F&L 5 DS 7 RP 1
 03-07 305 16276 668 4.1 562 3.5 L
 365 18668 817 4.4 655 3.5
 BCA 356 393 377
 2 LACT: 35690 1617 4.5 1293 3.6 KG
 Avg BCA: M336(86) F393(131) P369(112)
 2 Superior Lactations
 H.M. ALL-CANADIAN Senior 3 Year 2021
 ALL-ONTARIO Senior 3 Year 2021
 1ST 4 Year old ON SPRING DISCOVERY 2022
 2ND Senior 3 Year National Holstein Show 2021
 2ND Senior 3 Year Western Ontario Fall Showcase 2021
 1ST Senior 3 Year AUTUMN OPP. 2021
 Progeny Data: 0EX 6VG 0GP 0G 0F
 6 DAUS ME AVG: 16779 736 4.4 577 3.4
 AVG BCA: M317 F377 P349

VAL-BISSON DOORMAN PB

HOCANM107281711 B&W *POF*A2A2*CDF*CVF*RDF
 EX-90-5YR-CAN ST'16
 CAN-GEBV Dec*23 99%Rel GLPI 2744/99%
 KG M-486 F 13 %F 0.28 P 15 %P 0.26
 CAN-GEBV Dec*23 99%Rel CONF 7

WALNUTLAWN MCCUTCHEN SUMMERPB

HOCANF1120480 B&W ET B:11 Feb 2013
 EX-94-2E-CAN EX-95-8YR-USA 11*(7/48)
 01-10 305 10438 476 4.6 336 3.2
 365 12248 561 4.6 403 3.3
 BCA 267 331 269
 03-03 109 6149 255 4.2 178 2.9
 07-02 102 6676 286 4.3 187 2.8
 LACT: 27218 1225 4.5 854 3.1 KG
 Avg BCA: M267(35) F331(76) P269(29)
 NOM. ALL-CANADIAN Senior 3 Year 2016
 NOM. ALL-AMERICAN Senior 3 Year 2016
 6TH Senior 3 Year ROYAL 2016
 3RD Senior 3 Year OXFORD 2016
 Progeny Data: 1EX 19VG 2GP 0G 0F
 21 DAUS ME AVG: 13762 580 4.2 450 3.3
 AVG BCA: M260 F297 P272

DE-SU 521 BOOKEM-ET PB

HOUSAM66636657 B&W *POF*A2A2*CDF*CVF*BYF*BLF*
 EX-90-8YR-USA
VAL-BISSON SHOTTLE IMELDAPB
 HOCANF106173432 B&W *CVF*BYF*BLF*DPF ET
 EX-91-6YR-CAN EX-94-7YR-USA 11*(7/49)

DE-SU BKM MCCUTCHEN 1174-ET PB

HOUSAM69990138 B&W *POF*A1A2*CDF*CVF*RDF*
 EX-93-4YR-USA ST'15
MISTY SPRINGS LAVANGUARD SUEPB
 HOCANF9979603 B&W *BYF ET B:16 Aug 2009
 VG-89-4YR-CAN 13*(0/65)
 02-01 305 10998 478 4.3 355 3.2
 365 12468 543 4.4 411 3.3
 BCA 276 321 277
 2 LACT: 32926 1509 4.6 1122 3.4 KG
 Avg BCA: M257(25) F306(52) P256(18)
 Progeny Data: 8EX 8VG 1GP 0G 0F
 17 DAUS ME AVG: 13285 543 4.1 428 3.2
 AVG BCA: M251 F278 P259



EGL-ACRES JORDY LOVEJOY-RED EX-92

Intermediate Champion Junior Show NY State R&W 2023
 Intermediate & Grand Champion Western NY Regional R&W Show 2022
 3rd Sr 2-Yr-Old NY Spring R&W Show 2022
 She sells

MILKSOURCE BARB LOVE-RED VG-88

H.M. All-American R&W 2016
 1st Jr 2-Yr-Old WI Championship R&W Show 2016
 Res. All-American R&W Summer Yrlg 2015
 3rd Dam

15

EGL-ACRES JORDY LOVEJOY-RED

HO840F3143835484 R&W B:01 Dec 2019
 EX-92-3YR-USA

FRESH MAR. 2ND 2024
 4-YR-OLD 3RD CALF

Consigned By:
 ISAAC FOLTS & CAMRYN & MACI CROTHERS

4th-7th Maternal Dam
 WILSTAR-RS KITE LOVER-RED EX-91-2E-USA
 WILSTAR-RS RUB LAZER-RED-TW EX-91-2E-USA
 WVA-GREYSTONE M LEXUS-ET EX-91-2E-USA
 HANOVER-HILL CHARLYLU-RED VG-85-3YR-USA

CYCLE MCGUCCI JORDY-RED PB

HO840M3131666411 R&W *A1A2*CDF*CVF*BYF*BL
 CAN-GEBV Apr*24 98%Rel GLPI 2387/95%
 KG M-966/3% F-29/2% %F 0.08 PRO\$
 MR 97 P-51/0% %P-0.14 -433
 CAN-GEBV Apr*24 96%Rel CONF 10/97%
 MS 6 F&L 18 DS -2 RP 5
 Progeny Data: 678 Daus: 93.00% GP+
 38EX 285VG 313GP 41G 1F
 791 DAUS ME AVG: 11612 467 4.0 369 3.2
 AVG BCA: M219 F239 P223

MR APPLES MCGUCCI-ET PB

HOUSAM72353438 B&W *RDC*BYF*BLF*DPF ET
 GMACE Apr*24 96%Rel GMLPI 2546/93%
 KG M-2069 F 7 %F 0.87 P-21 %P 0.45
 GMACE Apr*24 93%Rel CONF 7

BRYERSQUART GCHIP JAIL-P-ET PB

HOUSAF71402418 B&W *POR*RDC B:17 May 2012
 EX-90-3YR-USA
 01-11 305 14325 559 3.9 447 3.1
 341 14325 559 3.9 447 3.1
 1 LACT: 14325 559 3.9 447 3.1 KG

MILKSOURCE DSTCTN SKYLER-ET

HOUSAM73200903 B&W *RDC*BLF*DPF ET
 CAN-GPA Apr*24 83%Rel GPA LPI 2242/79%
 KG M-1436 F-26 %F 0.26 P-35 %P 0.12
 CAN-GPA Apr*24 79%Rel CONF -4

MILKSOURCE BARB LOVE-RED-ET

HOUSAF73200925 ET B:01 Jun 2014
 VG-88-3YR-USA
 02-00 305 10038 381 3.8 346 3.4
 365 11857 456 3.8 415 3.5
 1 LACT: 12937 502 3.9 457 3.5 KG

DE-SU BKM MCCUTCHEN 1174-ET PB

HOUSAM69990138 B&W *POF*A1A2*CDF*CVF*RDF*
 EX-93-4YR-USA ST*15

KHW REGIMENT APPLE-RED-ET PB

HOUSAF135511521 R&W *CVC*BLF*DPF ET
 EX-96-4E-USA DOM 41*(0/205)

MR CHASSITY GOLD CHIP-ET PB

HOUSAM140145553 B&W *POF*A1A2*CVF*RDF*BYF*
 EX-94-6YR-USA ST*14

BRYERSQUART KING JAMIE-RED PB

HOUSAF68995613 B&W B:08 Jul 2010
 GP-83-3YR-USA

DE-SU DISTINCTION 11130-ET PB

HOUSAM70625882 B&W *POF*A2A2*CVF*RDF*BYF*
BLONDIN REDMAN SEISME PB

HOCANF104241337 R&W *BLF*DPF ETM
 EX-97-2E-USA 5*(21/4)

HYLITE BARBWIRE PB

HOCANM9748330 R&W *POF*CDF*CVF*BYF*BLF*DP
WILSTAR-RS TLT LIMITED-RED PB

HOUSAF62371079 R&W B:09 Jul 2005
 EX-94-2E-USA 1*(0/6)
 03-07 305 14719 583 4.0 496 3.4
 365 16974 689 4.1 586 3.5
 4 LACT: 52694 2069 3.9 1772 3.4 KG
 RES. ALL-CANADIAN R&W Mature Cow 2011
 NOM. ALL-AMERICAN R&W 4 Year old 2009
 RES. GRAND WORLD DAIRY EXPO R&W 2011
 HM. GRAND ROYAL R&W 2011
 2ND Mature Cow WORLD DAIRY EXPO R&W 2011
 1ST Mature Cow ROYAL R&W 2011
 Progeny Data: 0EX 3VG 2GP 0G 0F
 4 DAUS ME AVG: 11380 435 3.8 385 3.4
 AVG BCA: M215 F223 P233

MILKSOURCE LOVEBUG-RED

HO840F3132912578 R&W B:01 Sep 2017
 VG-87-3YR-USA
 CAN-PA Apr*24 PA LPI 2158
 KG M-1166 F-33 %F 0.14
 MR 96 P-29 %P 0.09
 CAN-PA Apr*24 CONF-1
 MS -1 F&L -2 DS 3 RP 1
 03-10 207 8138 355 4.4 256 3.1
 LACT: 8138 355 4.4 256 3.1 KG



IDEE GOLDWYN LULU EX-95 8*

Nom. All-Ontario 2013 ■ H.M. All-Canadian 2009
Grand Champion Atlantic Championship Show 2009
3rd Dam

16

HEAVENLY-I PICASSO PERFECT RED

HOCANF14885557 R&W ET B:01 Dec 2023
*POC*A1A2*AA*VRF*CDF*BLF*DPF*CNF
CAN-PA Dec*23 PA LPI 2515
KG M 282 F-1 %F-0.11
MR 97 P-1 %P-0.09
CAN-PA Dec*23 CONF 9%
MS 8 F&L 5 DS 6 RP 8

Consigned By:
WINDKNOLL HOLSTEINS | Tel: 519-846-2157

WINTER CALF

4th-13th Maternal Dam
IDEE LOUIS LUISE EX-942E-CAN 20*
IDEE BELLWOOD LADONNA VG-87-4YR-CAN 2*
RAVENSWELL LYDIA EX-92-3YR-USA 19*
SPRING FARM MISS LYNN ET VG-85-3YR-CAN
SPRING FARM MISS CONNIE VG-88-3YR-CAN 2*
SPRING FARM MISS CITATION VG-87-4YR-CAN 3*
SPRING FARM MISS PATHFINDER EX-CAN 8*
SPRING FARM FOND PATHFINDER VG-CAN 5*
EVERMOT PATHFINDER ORMSBY VG-CAN 3*
EVERMOT PABST ORMSBY VG-CAN 3*

VOGUE PICASSO-PP PB

HOCANM40001178 B&W *POS*A2A2*AA*RDC*CDF*
VG-86-2YR-CAN
F&L:87 DS:84 RP:88
CAN-GPA Dec*23 86%Rel GPA LPI 2714/83%
KG M 683/54% F 17/22% %F-0.06 PRO\$
MR 94 P-12/18% %P-0.08 561
CAN-GPA Dec*23 84%Rel CONF 8/94%
MS 8 F&L 4 DS 2 RP 7
Progeny Data: 155 Daus: 76.00% GP+
0EX 23VG 96GP 35G 1F

COOMBOONA ZIPIT MIRAND-PPPB

HOAUSM1993596 B&W *POS*A2A2*RDC*CDF*CVF*B
CAN-GEV Dec*23 99%Rel GLPI 2686/97%
KG M 226 F 14 %F 0.06 P-7 %P-0.11
CAN-GEV Dec*23 99%Rel CONF 7

VOGUE LOYOLA MUDSLIDE-PPB

HOCANF12746407 B&W *POC*A2A2*RDC ET
EX-93-6YR-CAN
03-03 305 14125 547 3.9 459 3.3 L
365 15872 620 3.9 521 3.3
BCA 318 328 317
3 LACT: 50507 2061 4.1 1651 3.3 KG

OCD ERASER ZIPIT-P-ETPB

HO840M3125170883 B&W *POC*A2A2*CVF*RDF*BY
CALBRETT KINGBOY MIRANDA PPB
HOCANF11715031 B&W *POC*A2A2*RDC ET
EX-93-5YR-CAN 8*(0/40)

ZIMMERVIEW WONKA LOYOLA-PPB

HOUSAM73926711 B&W *POC*A2A2*RDC*CVF*BYF*
CALBRETT KINGBOY MIRANDA PPB
HOCANF11715031 B&W *POC*A2A2*RDC ET
EX-93-5YR-CAN 8*(0/40)

R-E-W LIFE OF THE PARTY-ETPB

HOUSAF144765003 B&W *RDC ET B:04 Mar 2019
VG-85-2YR-CAN
MS:87 (FA:7 RAH:9 RAW:7) F&L:83 DS:85 RP:86
CAN-GEV Dec*23 83%Rel GLPI 2315/80%
KG M-119/27% F-19/11% %F-0.12 PRO\$
MR 100 P-14/10% %P-0.08 -613
CAN-GEV Dec*23 80%Rel CONF 10/97%
MS 7 F&L 6 DS 9 RP 9
02-07 305 10087 364 3.6 315 3.1
351 11649 423 3.6 366 3.1
BCA 229 221 225
1 LACT: 11649 423 3.6 366 3.1 KG
Avg BCA: M229(7) F221(-8) P225(-5)
Progeny Data: 0EX 0VG 1GP 0G 0F
1 DAUS ME AVG: 13127 513 3.9 448 3.4
AVG BCA: M248 F263 P271

DYMENTHOLM MR APPLES AVALANCHEPB

HOCANM11957107 B&W *RDC*CVF*BYF*BLF*DPF MB
CAN-GEV Dec*23 99%Rel GLPI 2521/97%
KG M-380 F-22 %F-0.06 P-12 %P 0.00
CAN-GEV Dec*23 98%Rel CONF 13

DYMENTHOLM LEXIS LIVELY PB

HOCANF11425864 B&W ET B:02 Sep 2011
EX-93-5YR-USA
Progeny Data: 0EX 1VG 0GP 0G 0F
2 DAUS ME AVG: 11750 439 3.7 366 3.1
AVG BCA: M222 F225 P221

DE-SU BKM MCCUTCHEN 1174-ETPB

HOUSAM69990138 B&W *POF*A1A2*CVF*RDF*
EX-93-4YR-USA ST*15
KHW REGMENT APPLE C-RED-ETNPB
HOUSAF70244494 R&W *CVC ETA B:27 Sep 2010
VG-89-3YR-CAN 2*(5/5)

PINE-TREE SID-ET PB

HOUSAM62175895 B&W *POF*A1A2*CVF*RDF*BYF*
VG-86-2YR-CAN ST*10

IDEE GOLDWYN LULU PB

HOCANF8923463 B&W *CVF*BYF*BLF ET
EX-95-6YR-CAN 8*(9/33)
02-02 305 11750 537 4.6 394 3.4
312 12017 549 4.6 403 3.4
BCA 301 370 315
3 LACT: 59040 2638 4.5 2030 3.4 KG
Avg BCA: M292(64) F344(98) P300(65)
NOM. ALL-ONTARIO Mature Cow 2013
HM. ALL-CANADIAN JR.2-YR 2009
GRAND ATLANTIC CHAMP. 2009
HM. GRAND ATLANTIC SUMMER 2010
RES. GRAND ATLANTIC SUMMER 2009
3RD Mature Cow ATLANTIC SUMMER 2013

MARFLOACRES DIAMOND MICHELLE

HOCANF14349142 B&W B:25 Mar 2022
 CAN-PA Dec*23 41%Rel PA LPI 2395/38%
 KG M-349/18% F-33/5% %F-0.17 PRO\$
 MR 98 P-23/5% %P-0.09 -528
 CAN-PA Dec*23 38%Rel CONF 8/91%
 MS 6 F&L 5 DS 6 RP 4

FRESH FEB. 1ST 2024
 SPRING 2-YR-OLD

Consigned By:
 WAYNE & KAREN MARTIN | Tel: 519-323-3663

4th Maternal Dam
 MARFLOACRES PRIME T MEG VG-87-6YR-CAN

MAR D APPLE DIAMONDBACK PB

HO840M3013721049 B&W *POF*A1A2*RDC*CDF*CV
 EX-93-3YR-USA
 CAN-GEV Dec*23 99%Rel GLPI 2406/97%
 KG M-709/5% F-42/1% %F-0.13 PRO\$
 MR 93 P-12/4% %P-0.10 -727
 CAN-GEV Dec*23 98%Rel CONF 12/98%
 MS 8 F&L 10 DS 8 RP 7
 Progeny Data: 1471 Daus: 92.00% GP+
 93EX 620VG 644GP 111G 3F
 1492 DAUS ME AVG: 11915 463 3.9 390 3.3
 AVG BCA: M225 F237 P236

MARFLOACRES 1ST GRADE MYSTICALPB

HOCANF13350221 B&W B:23 Dec 2018
 VG-87-4YR-CAN
 MS:90 (FA:7 RAH:7 RAW:8) F&L:87 DS:85 RP:85
 CAN-EBV Dec*23 65%Rel LPI 2434/55%
 KG M 12/34% F-25/8% %F-0.21 PRO\$
 MR 103 P-34/1% %P-0.27 -339
 CAN-EBV Dec*23 53%Rel CONF 4/63%
 MS 4 F&L 1 DS 5 RP 0
 02-00 305 10238 364 3.6 295 2.9
 BCA 257 248 234
 03-03 297 11412 429 3.8 326 2.9 L
 BCA 245 251 220
 04-03 305 14523 519 3.6 409 2.8 L
 340 15510 552 3.6 440 2.8
 BCA 289 281 259
 3 LACT: 38941 1413 3.6 1118 2.9 KG
 Avg BCA: M264(-4) F260(-18) P238(-34)
 Progeny Data: 0EX 1VG 0GP 0G 0F
 1 DAUS ME AVG: 13868 550 4.0 407 2.9
 AVG BCA: M262 F282 P246

VAL-BISSON DOORMAN PB

HOCANM107281711 B&W *POF*A2A2*CDF*CVF*RDF
 EX-90-5YR-CAN ST'16
 CAN-GEV Dec*23 99%Rel GLPI 2744/99%
 KG M-486 F 13 %F 0.28 P 15 %P 0.26
 CAN-GEV Dec*23 99%Rel CONF 7
MS DELICIOUS APPLE-RED-ETPB
 HOUSAF139236776 R&W *CVF*DPF ET
 EX-94-2E-USA
 07-02 305 17645 716 4.1 561 3.2
 365 21097 836 4.0 686 3.3
 4 LACT: 72489 2818 3.9 2414 3.3 KG

FARNEAR-TBR BH 1ST GRADE-ETPB

HO840M3125993676 B&W *A1A1*CDF*CVF*BYF*BL
 CAN-GEV Dec*23 99%Rel GLPI 2667/96%
 KG M 523 F-24 %F-0.36 P-10 %P-0.21
 CAN-GEV Dec*23 97%Rel CONF 4
MARFLOACRES WINDBROOK MERNAPB
 HOCANF11391816 B&W *BRC B:08 Feb 2012
 EX-92-6E-CAN 2*(0/10)
 04-06 305 12369 566 4.6 414 3.4
 BCA 255 311 265
 05-08 305 14107 622 4.4 430 3.1
 BCA 257 306 251
 08-00 305 14562 733 5.0 441 3.0
 353 16309 822 5.0 506 3.1
 BCA 274 378 267
 09-08 305 12644 596 4.7 371 2.9
 BCA 239 306 223
 8 LACT: 108882 4912 4.5 3402 3.1 KG
 Avg BCA: M245(-10) F296(34) P240(-18)
 1 Superior Lactations
 Progeny Data: 1EX 5VG 3GP 0G 0F
 9 DAUS ME AVG: 14291 562 3.9 443 3.1
 AVG BCA: M270 F288 P268

DE-SU 521 BOOKEM-ET PB

HOUSAM66636657 B&W *POF*A2A2*CVF*RDF*BYF*
 EX-90-8YR-USA
VAL-BISSON SHOTTLE IMELDAPB
 HOCANF106173432 B&W *CVF*BYF*BLF*DPF ET
 EX-91-6YR-CAN EX-94-7YR-USA 11*(7/49)
LADINO PARK TALENT-IMP-ETPB
 HOAUSM930377 B&W *A2A2*RDC*CVF*BLF ET
 EX-90-6YR-AUS ST'03
KHW REGIMENT APPLE-RED-ETPB
 HOUSAF135511521 R&W *CVC*BLF*DPF ET
 EX-96-4E-USA DOM 41*(0/205)

ZAHBULLS ALTA1STCLASS-ETPB

HOUSAM71441918 B&W *POF*CDF*CVF*RDF*BYF*B
FARNEAR-TBR-BH GABRIELLE-ET
 HOUSAF71290946 *BLF*DPF ET B:01 Nov 2012
GILLETTE WINDBROOK PB
 HOCANM7816429 B&W *A2A2*CDC*CVF*BYF*BLF*D
 EX-97-6YR-CAN EXTRA'10
MARFLOACRES CHAPTER MABLEPB
 HOCANF7764416 B&W *BRC B:12 Sep 2006
 EX-90-2E-CAN
 05-04 305 10470 489 4.7 345 3.3
 306 10490 490 4.7 346 3.3
 BCA 197 251 209
 5 LACT: 34370 1536 4.5 1131 3.3 KG
 Avg BCA: M172(-32) F208(1) P181(-21)
 Progeny Data: 1EX 0VG 1GP 0G 0F
 2 DAUS ME AVG: 12597 531 4.2 392 3.1
 AVG BCA: M238 F272 P237



MAUGHLIN TEQUILA CHLOE

2nd Fall Calf & Res. Junior Champion Junior Show WDE 2015
Same family

18

GALAXY TEQUILA CHLOE

JECANF 14566401 - PUREBRED

PA:(12/23) -706M, -24F,+0.18% -28P,+0.00% RPT.41%
CAN-ETA:(12/23) +10(PA) FC,34% RPT,97 RK, +1145(PA)
LPI, -927 PRO\$
MR :98(PA), Inbr.Coeff. +4.59%, R-Value: +11%

BORN: June 29, 2023
BREEDER: Alex & Angela Dolson, Rockwood, ON
Tel.: 519-820-8417
OWNER: Alex & Angela Dolson, Rockwood, ON
Tel.: 519-820-8417

SUMMER YRLG

SIRE

TOWER VUE PRIME TEQUILA-ET

JEUSAM 114816452
CAN-GEV:(12/23) -1098M, -30F,+0.38% -34P,+0.13% RPT.99%
CAN-ETA:(12/23) +13 FC,98% RPT,99 RK, +1016 GLPI, -1032
PRO\$
MR :93, Inbr.Coeff. +2.15%, R-Value: +9%
901 prog class 170 EX, 443 VG, 243 GP, 43 G, 2 F, GP+95%

GIL-BAR SPARKLER PRIMETIME

JEUSAM 663520
PA:(12/23) -1685M, -65F,+0.35% -55P,+0.16% RPT.34%
CAN-ETA:(12/23) -15(PA) FC,8% RPT,0 RK, +400(PA) LPI, -
3322 PRO\$
MR :102(PA), Inbr.Coeff. +2.26%, R-Value: +3%

PLEASANT NOOK SAMBO TEAL - EX 94-6E (7-6)

JECANF 10202602
6 LACT: 50746M, 2836F,5.59% 1784P,3.52%
1 prog class 1 EX, GP+100%

DAM

MAUGHLIN LADD COTTON - EX 91-3E (6-2)

JECANF 12565239 Rump: 91, MS: 92, F&L: 90, DS: 90
1 10 305 5629 307 5.45 203 3.61(242 246 231)
2 9 305 6814 352 5.17 255 3.74(252 239 250)
3 10 305 7402 389 5.26 285 3.85(249 237 252)
4 10 303 L 7721 397 5.14 291 3.77(246 231 245)
5 9 251 L 6638 380 5.72 253 3.81(202 213 202)(Proj)
5 LACT: 34689M, 1853F,5.34% 1308P,3.77%
AVG. BCA:247M, 238F, 245P +16M +5F +13P
CAN-EBV:(12/23) -314M, -18F,-0.02% -22P,-0.13% RPT.65%
CAN-ETA:(12/23) +6 FC,39% RPT,81 RK, +1242 LPI, -797 PRO\$
MR :102, Inbr.Coeff. +5.41%, R-Value: +14%
1 prog class 1 GP, GP+100%
8th Senior 2 Year Old, Ancaster Fall Classic Jersey Show 2020
4th Milking Yearling, Grand River Parish Show 2019

GOLDUST KARBALA LADD-ET

JEUSAM 117627303
CAN-GEV:(12/23) -172M, +23F,+0.41% -5P,+0.01% RPT.97%
CAN-ETA:(12/23) +4 FC,91% RPT,75 RK, +1527 GLPI, +96
PRO\$
MR :102, Inbr.Coeff. +11.57%, R-Value: +16%

MAUGHLIN COMERICA COPPER ET - EX 92-2E (5-3)

JECANF 12018700
4 2 283 6122 0.00 0.00(197 0 0)
5 3 288 L 8167 412 5.04 316 3.87(251 232 257)
7 8 305 L 7391 388 5.25 284 3.84(205 203 207)
6 LACT: 39479M, 1783F,4.52% 1321P,3.96%
AVG. BCA:229M, 232F, 244P +5M +12F +17P
2 prog class 1 EX, 1 GP, GP+100%
Silver Award, AUGUST 2019

- 3RD DAM 7929325 MAUGHLIN JADE COCKTAIL EX 90 (6-9)
- 4TH DAM 10201563 PLEASANT NOOK DUCK CLAUDIA (D8W 43H) EX 90 (6-6)
- 5TH DAM 587009 PLEASANT NOOK J IMP CHRISTINE (D8W 11C) EX 90 (5-7)
- 6TH DAM 565374 JEFFERYHAVEN ROYAL CRISTA (GJY 14Z) VG 86 (4-4)
- 7TH DAM 551092 JEFFERYHAVEN CHRIS 13X (GJY 13X) GP 82 (2-1)
- 8TH DAM 521977 BARBROS MASTER CHRISTINE 6S (HSL 6S) VG 88 (4-11)
- 9TH DAM 486686 BARBROS VOLUNTEER BEAUTY 21K EX 91 (4-6)



VERONA VIP SUPERGIRL
Maternal Sister

MASONVALE JOEL SUPERSTAR EX-92 2E

Res. Tout-Québec Jr 3-Yr-Old 2017
Nom. All-Canadian Jr 3-Yr-Old 2017
2nd Jr 3-Yr-Old Supreme Dairy Show 2017
Dam

19

VERONA MALIC PRINCESS SOFIA ET

JECANF 120819125 - PUREBRED
GPA:(04/24) -211M, -5F,+0.10% -1P,+0.11% RPT.72%
CAN-ETA:(04/24) +16(PA) FC,62% RPT,99 RK, +1696(PA)
GLPI, +459 PRO\$
MR :102(PA), Inbr.Coeff. +7.07%, R-Value: +16%
5th Junior Yearling, Ontario Summer Show 2023
Reserve Junior Calf, All Ontario Contest 2022
5th Spring Yearling, Ontario Spring Discovery Show 2023
Honourable Mention Junior Calf, All Canadian 2022
4th Junior Calf, RAWF 2022
5th Spring Heifer Calf, World Dairy Expo 2022
1st Junior Calf, Ontario Summer Show 2022

BORN: March 03, 2022
BREEDER: Alicia & Justin Veronneau & Fleury Holsteins,
St-Christopher d'Arthabaska, QC
OWNER: Peter Leach, Clarkvalley & Heavenly Genetics,
Woodville, ON Tel.: 705-341-7303

FRESH MARCH 2ND 2024

SIRE
RIVER VALLEY VICTORIOU-ET

JE840M3126479524
CAN-GEV:(04/24) +211M, +18F,+0.09% +16P,+0.11% RPT.98%
CAN-ETA:(04/24) +15 FC,96% RPT,99 RK, +179% GLPI, +952 PRO\$
MR :103, Inbr.Coeff. +5.87%, R-Value: +18%
528 prog class 50 EX, 264 VG, 189 GP, 25 G, GP+95%

JARS OF CLAY BARNABAS

JEU5AM 67342492
CAN-GEV:(04/24) +1057M, +33F,-0.26% +26P,-0.18% RPT.99%
CAN-ETA:(04/24) +3 FC,97% RPT,67 RK, +1427 GLPI, +758
PRO\$
MR :101, Inbr.Coeff. +7.97%, R-Value: +19%

AVONLEA IATOLA VICTORIA - EX 94-3E (94)

JECANF 10989478
2 0 305 5855 288 4.92 211 3.60(NA NA NA)
3 1 305 7913 367 4.64 286 3.61(NA NA NA)
2 LACT: 13768M, 655F,4.76% 497P,3.61%
1ST JUNIOR 2 YR OLD, WORLD DAIRY EXPO 2012
11TH FOUR YEAR OLD, WORLD DAIRY EXPO 2014

GUIMO JOEL ET - VG 85 (4-0)

JECANM 106797223
CAN-GEV:(04/24) -655M, -27F,+0.10% -15P,+0.14% RPT.99%
CAN-ETA:(04/24) +15 FC,98% RPT,99 RK, +1345 GLPI, -363
PRO\$
MR :96, Inbr.Coeff. +4.08%, R-Value: +17%

MASONVALE RES SILVERADO- EX 9C-2E (7-1) - 2*

JECANF 106965124
1 11 298 5499 252 4.58 208 3.78(232 198 231)
4 0 305 9206 395 4.29 349 3.79(306 238 306)
6 7 305 9427 391 4.15 358 3.80(262 204 263)
5 LACT: 45063M, 1973F,4.38% 1729P,3.84%
AVG. BCA:270M, 215F, 268P +53M +23F +52P
3 prog class 2 EX, 1 GP, GP+100%
2 STAR BROOD COW, MAY 2023



VERONA MALIC PRINCESS SOFIA
H.M. All-Canadian 2022
1st Junior Calf ON Summer Show 2022
She sells

DAM
MASONVALE JOEL SUPERSTAR- EX 92-2E (6-4)

JECANF 109067856 Rump: 91, MS: 93, F&L: 89, DS: 92
2 11 305 8584 526 6.13 354 4.12(313 351 340)
4 2 305 L 6208 318 5.12 255 4.11(192 179 207)
6 4 305 7542 392 5.20 315 4.18(209 203 230)
5 LACT: 36985M, 2027F,5.48% 1533P,4.14%
AVG. BCA:248M, 259F, 267P -24M -26F -25P
CAN-GEV:(04/24) -724M, -25F,+0.20% -25P,+0.07% RPT.80%
CAN-ETA:(04/24) +14 FC,68% RPT,99 RK, +1395 GLPI, -415 PRO\$
MR :99, Inbr.Coeff. +5.84%, R-Value: +15%
3 prog class 2 VG, 1 GP, GP+100%
4E DEUX ANS JUNIOR, SUPREME LAITIER 2016
2ND JUNIOR 3 YR OLD, SUPREME LAITIER 2017
5TH JUNIOR 3 YR OLD, ROYAL AGRICULTURAL WINTER FAIR 2017
Nominated Junior 3-Yr-Old, All Canadian 2017
Reserve Junior 3-Yr-Old, Tout-Québec Jersey 2017

3RD DAM 103222522 MELBORO SULTAN SOPHIA SUP-EX 90 (11-0)
4TH DAM 8678110 BRI-LIN JETSON SONJA (RLJ 15M) VG 85 (5-5)
5TH DAM 10028129 BRI-LIN REN SOPHIA (RLJ 3H) VG 87 (2-1)
6TH DAM 569732 BRI-LIN IMPERIAL SNOW (RLJ 02Z) VG 86 (4-9)
7TH DAM 519725 DIARWOOD SILVER SNOWBALL 55 (WJE 5S) VG 85 (3-5)
8TH DAM 477616 DIARWOOD JULIE SPOT 3J VG 86 (3-8)
9TH DAM 463837 DIARWOOD SHELTA'S BEAUTY VG 86 (2-8)



WF FIRE SUNRISE EX-94 4E

2nd 4-Yr-Old & Res. Grand Champion New York Spring Junior Show 2016
Dam

20

UNDERGROUND SUNRISES SUNDAE ET
JE840F3263586529 - PUREBRED

BORN: September 03, 2023
BREEDER: Camryn & Maci Crothers, Pitcher, NY USA
OWNER: Tel.: 443-553-7606
OWNER: Camryn & Maci Crothers, Pitcher, NY USA
Tel.: 443-553-7606

FALL CALF

SIRE

MR KATHIES KID ROCK

JE840M3128791587
GMACE:(12/23) -1238M, -83F, -0.27% -65P, -0.24% RPT.82%
CAN-ETA:(12/23) +20(MACE) FC,74% RPT,99 RK, +767(MACE)
GLPI, -2214 PROS
MR :90(MACE), Inbr.Coeff. +6.73%, R-Value: +10%
2 prog class 2 VG, GP+100%

RAPID BAY INDIANA GENTRY ET

JECANM 105762718
PA:(12/23) -896M, -49F, -0.04% -40P, -0.07% RPT.33%
CAN-ETA:(12/23) +5(PA) FC,30% RPT,82 RK, +967(PA) LPI, -
1538 PROS
MR :99(PA), Inbr.Coeff. +7.52%, R-Value: +8%

STONEY POINT COMERICA KATHIE - EX 95-5E (8-4)

JEUSAF 119060959
1 11 73 1364 43 3.15 42 3.08(NA NA NA)
6 11 305 11691 521 4.46 416 3.56(NA NA NA)
8 2 305 9545 495 5.19 356 3.73(NA NA NA)
5 LACT: 42931M, 2212F, 5.15% 1572P, 3.66%

DAM

WF FIRE SUNRISE - EX 94-4E (6-0)

JEUSAF 118312101 Rump: N/A, MS: N/A, F&L: N/A, DS: N/A
2 3 305 8118 365 4.50 303 3.73(NA NA NA)
3 3 305 10232 462 4.52 375 3.66(NA NA NA)
4 6 305 9682 436 4.50 345 3.56(NA NA NA)
5 7 305 10100 430 4.26 375 3.71(NA NA NA)
6 8 305 11355 479 4.22 376 3.31(NA NA NA)
7 11 305 10573 473 4.47 353 3.34(NA NA NA)
6 LACT: 60060M, 2645F, 4.40% 2127P, 3.54%

AVONLEA CF GT BALLS OF FIRE ET

JECANM 10989464
CAN-GEV:(12/23) -543M, -40F, -0.14% -19P, +0.03% RPT.96%
CAN-ETA:(12/23) -2 FC,89% RPT,30 RK, +1077 GLPI, -873 PROS
MR :95, Inbr.Coeff. +3.15%, R-Value: +13%

WF ROCKET SHERRY - EX 92 (4-0)

JEUSAF 116434502
3 0 286 6359 319 5.02 243 3.82(NA NA NA)
5 0 292 7459 368 4.93 276 3.70(NA NA NA)
6 0 64 1877 62 3.30 70 3.73(NA NA NA)
5 LACT: 29076M, 1417F, 4.87% 1082P, 3.72%
1 prog class 1 EX, GP+100%

3RD DAM JEUSAF 113420968 WF DELUXE SHADY VG 86 (4-10)
4TH DAM JEUSAF 110740773 WALKABOUT SAMBO SHADOW EX 92 4E (8-10)

21

WALKERBRAE KID ROCK ELLIE

JECANF 14756943 - 93.8% pure

PA:(12/23) -1028M, -29F,+0.33% -35P,+0.06% RPT.37%
 CAN-ETA:(12/23) +13(PA) FC,29% RPT,99 RK, +1189(PA)
 LPI, -713 PRO\$
 MR :95(PA), Inbr.Coeff. +5.29%, R-Value: +11%

BORN: June 01, 2023
 BREEDER: Walkerbrae Farms, Guelph, ON Tel.: 519-994-3256
 OWNER: Walkerbrae Farms, Guelph, ON Tel.: 519-994-3256

SUMMER YRLG

SIRE

MR KATHIES KID ROCK

JE840M3128791587
 GMACE:(12/23) -1238M, -83F,-0.27% -65P,-0.24% RPT.82%
 CAN-ETA:(12/23) +20(MACE) FC,74% RPT,99 RK, +767(MACE)
 GLPI, -2214 PRO\$
 MR :90(MACE), Inbr.Coeff. +6.73%, R-Value: +10%
 2 prog class 2 VG, GP+100%

RAPID BAY INDIANA GENTRY ET

JECANM 105762718
 PA:(12/23) -896M, -49F,-0.04% -40P,-0.07% RPT.33%
 CAN-ETA:(12/23) +5(PA) FC,30% RPT,82 RK, +967(PA) LPI, -1538 PRO\$
 MR :99(PA), Inbr.Coeff. +7.52%, R-Value: +8%

STONEY POINT COMERICA KATHIE - EX 95-5E (8-4)

JEUSAF 119060959
 1 11 73 1364 43 3.15 42 3.08(NA NA NA)
 6 11 305 11691 521 4.46 416 3.56(NA NA NA)
 8 2 305 9545 495 5.19 356 3.73(NA NA NA)
 5 LACT: 42931M, 2212F,5.15% 1572P,3.66%

DAM

HALFWAY COLTON EYORE - VG 88 (4-2)

JECANF 12674857 Rump: 90, MS: 88, F&L: 86, DS: 87
 1 11 259 5121 312 6.09 216 4.22(210 238 234)
 2 11 305 7563 466 6.16 326 4.31(266 301 302)SA
 3 11 305 L 7203 454 6.30 311 4.32(231 265 264)
 5 0 275 L 6545 395 6.04 282 4.31(204 226 231)
 4 LACT: 26547M, 1637F,6.17% 1141P,4.30%
 AVG. BCA:228M, 258F, 258P -12M +26F +11P
 CAN-EBV:(12/23) -819M, +24F,+0.93% -6P,+0.35% RPT.64%
 CAN-ETA:(12/23) +5 FC,43% RPT,73 RK, +1599 LPI, +639 PRO\$
 MR :101, Inbr.Coeff. +5.54%, R-Value: +13%
 Silver Award, MAY 2022

CHILLI ACTION COLTON-ET

JEUSAM 66738335
 CAN-GEBV:(12/23) -665M, +6F,+0.55% -15P,+0.15% RPT.98%
 CAN-ETA:(12/23) +13 FC,96% RPT,99 RK, +1536 GLPI, +532 PRO\$
 MR :97, Inbr.Coeff. +5.17%, R-Value: +15%

LOSLAND LEGACY EMILY - GP 82 (6-0) - 2*

JECANF 11321365
 3 10 277 5429 310 5.71 240 4.42(180 188 210)
 5 11 277 6722 404 6.01 298 4.43(204 227 238)
 6 10 285 6559 380 5.79 287 4.38(190 204 219)
 7 LACT: 41166M, 2387F,5.80% 1799P,4.37%
 AVG. BCA:186M, 199F, 213P -41M -16F -18P
 3 prog class 2 VG, 1 GP, GP+100%
 2 STAR BROOD COW, MAY 2022

3RD DAM 7685625 WALLACEVILLE NAV EMILY 17R (THF 17R) GP 83 (2-4)
 3RD DAM 7685625 WALLACEVILLE NAV EMILY 17R (THF 17R) GP 83 (2-4)

22

MAKER MANILOW GINGERALE

JECANF 14143450 - PUREBRED - VG 87 (2-4)

Rump: N/A, MS: N/A, F&L: N/A, DS: N/A
 PA:(12/23) -744M, -27F,+0.15% -27P,+0.03% RPT.33%
 CAN-ETA:(12/23) +9(PA) FC,25% RPT,95 RK, +1245(PA)
 LPI, -543 PRO\$
 MR :95(PA), Inbr.Coeff. +6.59%, R-Value: +13%
 4th Senior Yearling, Ontario Summer Show 2023
 16th Senior Calf, Ontario Summer Show 2022

BORN: October 20, 2021
 BREEDER: Maker Farms Inc, Rockwood, ON
 OWNER: Camryn & Maci Crothers, Pitcher, NY USA
 Tel.: 443-553-7606

FALL 2-YR-OLD

SIRE

VIERRA MANILOW ET

JE840M3200644132
 GPA:(12/23) -880M, -36F,+0.14% -34P,+0.01% RPT.69%
 CAN-ETA:(12/23) +11(PA) FC,60% RPT,98 RK, +1253(PA) GLPI, -755 PRO\$
 MR :95(PA), Inbr.Coeff. +5.63%, R-Value: +12%
 4 prog class 3 VG, 1 GP, GP+100%

SUNSET CANYON ANDREAS

JEUSAM 117597125
 CAN-GEBV:(12/23) -1072M, -56F,+0.00% -39P,+0.05% RPT.95%
 CAN-ETA:(12/23) +8 FC,88% RPT,94 RK, +1039 GLPI, -1553 PRO\$
 MR :95, Inbr.Coeff. +3.52%, R-Value: +9%

MILKSOURCE PREMIER MYSTERY

JE840F3130262071

DAM

MAKER SHERIFF GLEE - EX 90-2E (5-4)

JECANF 12809378 Rump: 90, MS: 91, F&L: 90, DS: 90
 1 9 280 4432 226 5.10 175 3.95(194 185 201)
 2 11 276 8531 425 4.98 320 3.75(303 274 299)SA
 4 0 305 8344 443 5.31 336 4.03(260 252 278)
 5 2 305 L 9169 483 5.27 370 4.04(261 254 278)
 6 3 47 L 9577 414 4.32 388 4.05(262 212 281)(Proj)
 5 LACT: 33829M, 1759F,5.20% 1351P,3.99%
 AVG. BCA:255M, 241F, 264P +15M +18F +24P
 CAN-EBV:(12/23) -608M, -19F,+0.17% -20P,+0.05% RPT.64%
 CAN-ETA:(12/23) +7 FC,40% RPT,88 RK, +1219 LPI, -419 PRO\$
 MR :95, Inbr.Coeff. +8.69%, R-Value: +14%
 3 prog class 1 VG, 2 GP, GP+100%
 Silver Award, AUGUST 2021

MAKER COLTON SHERIFF

JECANM 12322312
 GPA:(12/23) -407M, -5F,+0.22% -13P,+0.05% RPT.73%
 CAN-ETA:(12/23) +13(PA) FC,64% RPT,99 RK, +1518(PA) GLPI, +405 PRO\$
 MR :97(PA), Inbr.Coeff. +7.30%, R-Value: +14%

MAKER APPLEJACK GRAPHIC - EX 92-2E (5-3)

JECANF 12322317
 1 10 279 5326 267 5.01 217 4.07(220 204 236)
 4 2 305 8566 407 4.75 331 3.86(253 222 259)
 5 3 305 8870 437 4.93 345 3.89(251 229 257)
 4 LACT: 33378M, 1681F,5.04% 1332P,3.99%
 AVG. BCA:243M, 219F, 251P +13M +4F +18P
 2 prog class 1 EX, 1 GP, GP+100%
 2nd Senior 2-Yr-Old, Grand River Parish Show 2018

3RD DAM 11850848 MAKER GRAYSON GUCCI EX 91 (7-2)
 4TH DAM 9665221 MAKER VINDICATION GRACIE (YKW 13T) EX 90 (8-10)
 5TH DAM 10215427 ROCK ELLA BELLEMAN GRACE (MBO 16L) SUP-EX 90 (12-1)
 6TH DAM 10215427 ROCK ELLA BELLEMAN GRACE (MBO 16L) SUP-EX 90 (12-1)
 7TH DAM 10205687 ROCK ELLA F PRIZE GOLDIE (MBO 13J)
 8TH DAM 602027 ROCK ELLA REMAKE GOLDIE (MBO 16E) EX 90 (9-11)
 9TH DAM 519470 SPRINGVILLE MONARCH BLONDIE (NML 17R) SUP-EX (10-1)
 10TH DAM 499572 SPRINGVILLE TITLE BLONDIE 4N VG 85 (3-0)
 11TH DAM 481518 SPRINGVILLE DREAMER FLICKA 1K VG 85 (2-3)



WINRIGHT UNIX VERSACE VG-87

1st Winter Yrlg & Res. Junior Champion Fall Invitational Show 2020
Dam

JACOBS GOLDWYN VALANA EX-95 2E

H.M. All-Canadian
& H.M. All-American Mature Cow 2017
3X Bred & Owned Champion WDE
2nd Dam

23

CLARKVALLEY ENERGY VALANA

HOCANF14966893 B&W ET B:01 Mar 2024
CAN-PA Apr*24 PA LPI 2778
KG M-85 F 8 %F 0.10
MR 99 P-7 %P-0.04
CAN-PA Apr*24 CONF 10/%
MS 9 F&L 5 DS 5 RP 7

SPRING CALF

Consigned By:
CLARKVALLEY HOLSTEINS | Tel: 705-928-5005

4th-6th Maternal Dam
JACOBS SPIRIT VALSIE EX-922E-CAN 9*
JACOBS RUDOLPH VALSO GP-84-2YR-CAN 6*
JACOBS JUBILEE VALSE EX2E-CAN 7*

BLONDIN ENERGY PB

HOCANM120345175 B&W *A1A2*CDF*CVF*BYF*BLF
CAN-GPA Apr*24 83%Rel GPA LPI 2897/80%
KG M-50/22% F 16/22% %F 0.14 PRO\$
MR 101 P-5/8% %P-0.04 391
CAN-GPA Apr*24 80%Rel CONF 13/99%
MS 10 F&L 9 DS 7 RP 10
Progeny Data: 1 Daus: 100.00% GP+
0EX 0VG 1GP 0G 0F

SIEMERS LAMBDA HANIKO-ET PB

HO840M3144882592 B&W *A1A1*CDF*CVF*BYF*BL
EX-92-5YR-CAN
CAN-GEBV Apr*24 97%Rel GLPI 3098/93%
KG M-560 F 31 %F 0.46 P 19 %P 0.31
CAN-GEBV Apr*24 95%Rel CONF 9

GOULDHAVEN SOLOMON ELLEN PB

HOCANF12594148 B&W ET B:20 Apr 2017
VG-86-2YR-CAN
03-08 305 13034 614 4.7 420 3.2 L
352 13920 657 4.7 457 3.3
BCA 262 336 264
2 LACT: 23501 1154 4.9 781 3.3 KG

FARNEAR DELTA-LAMBDA-ETPB

HO840M3125993715 B&W *POF*A1A2*CDF*CVF*RD
SIEMERS MONTEREY HANIKA-ET
HO840F3131528424 B&W ET B:31 Oct 2015
VG-86-2YR-USA

WALNUTLAWN SOLOMON PB

HOCANM11775998 B&W *POF*A2A2*CVF*RDF*BYF*
GOULDHAVEN ATWOOD EMILY PB
HOCANF11592658 B&W ET B:02 Jul 2013
VG-89-4YR-CAN 12*(0/60)

WINRIGHT UNIX VERSACE PB

HOCANF13341830 B&W ET B:15 Dec 2018
VG-87-3YR-CAN
MS:89 (FA:9 RAH:9 RAW:8) F&L:84 DS:88 RP:86
CAN-GPA Apr*24 85%Rel GPA LPI 2658/82%
KG M-120/30% F-1/27% %F 0.03 PRO\$
MR 97 P-9/17% %P-0.03 56
CAN-GPA Apr*24 82%Rel CONF 6/80%
MS 7 F&L 0 DS 3 RP 4
Can. Champs Contest INT. 1-YR 2020
RES. JR.CHAMP Fall Invitational Show 2020
1ST INT. 1-YR Fall Invitational Show 2020
3RD INT.CALF QUEBEC SPRING 2019

CROTEAU LESPERRON UNIX PB

HOCANM107567492 B&W *POF*A1A1*CDF*CVF*RDF
EX-96-7YR-CAN ST'17
CAN-GEBV Apr*24 99%Rel GLPI 2834/99%
KG M 260 F 1 %F-0.08 P 2 %P-0.06
CAN-GEBV Apr*24 99%Rel CONF 8

JACOBS DOORMAN VELVETPB

HOCANF109942123 B&W *RDF*BLF*DPF ET
VG-85-5YR-CAN
03-03 207 5874 237 4.0 193 3.3
BCA 131 143 134
04-05 305 13607 428 3.2 433 3.2
365 15526 491 3.2 494 3.2
BCA 272 228 269
2 LACT: 22551 776 3.4 727 3.2 KG
Avg BCA: M202(-27) F186(-59) P202(-30)
2ND JR.CALF TROIS-RIVIERES 2016
2ND JR.CALF PORTNEUF 2016
Progeny Data: 0EX 5VG 3GP 0G 0F
6 DAUS ME AVG: 14185 552 3.9 435 3.1
AVG BCA: M268 F283 P263

AMIGHETTI NUMERO UNO ET PB

HOITAM17990915143 B&W *POF*A1A2*CVF*RDF*B
EX-90-3YR-HUN ST'15
REGAN-ALH DOMAIN DAYA-ETPB
HOUSAF66625459 B&W ET B:01 Sep 2010
EX-93-3E-CAN 17*(0/85)

VAL-BISSON DOORMAN PB

HOCANM107281711 B&W *POF*A2A2*CDF*CVF*RDF
EX-90-5YR-CAN ST'16
JACOBS GOLDWYN VALANAPB
HOCANF105794469 B&W ET B:01 Aug 2009
EX-95-2E-CAN
04-11 305 17379 800 4.6 587 3.4
365 20433 951 4.7 699 3.4
BCA 355 437 376
4 LACT: 75661 3612 4.8 2653 3.5 KG
Avg BCA: M299(57) F375(111) P322(77)
HM. ALL-CANADIAN Mature Cow 2017
RES. ALL-AMERICAN Mature Cow 2015
HM. GRAND ROYAL 2014
RES. GRAND SUPREME LAITIER 2014
4TH Mature Cow ROYAL 2017
2ND 5 Year old ROYAL 2014

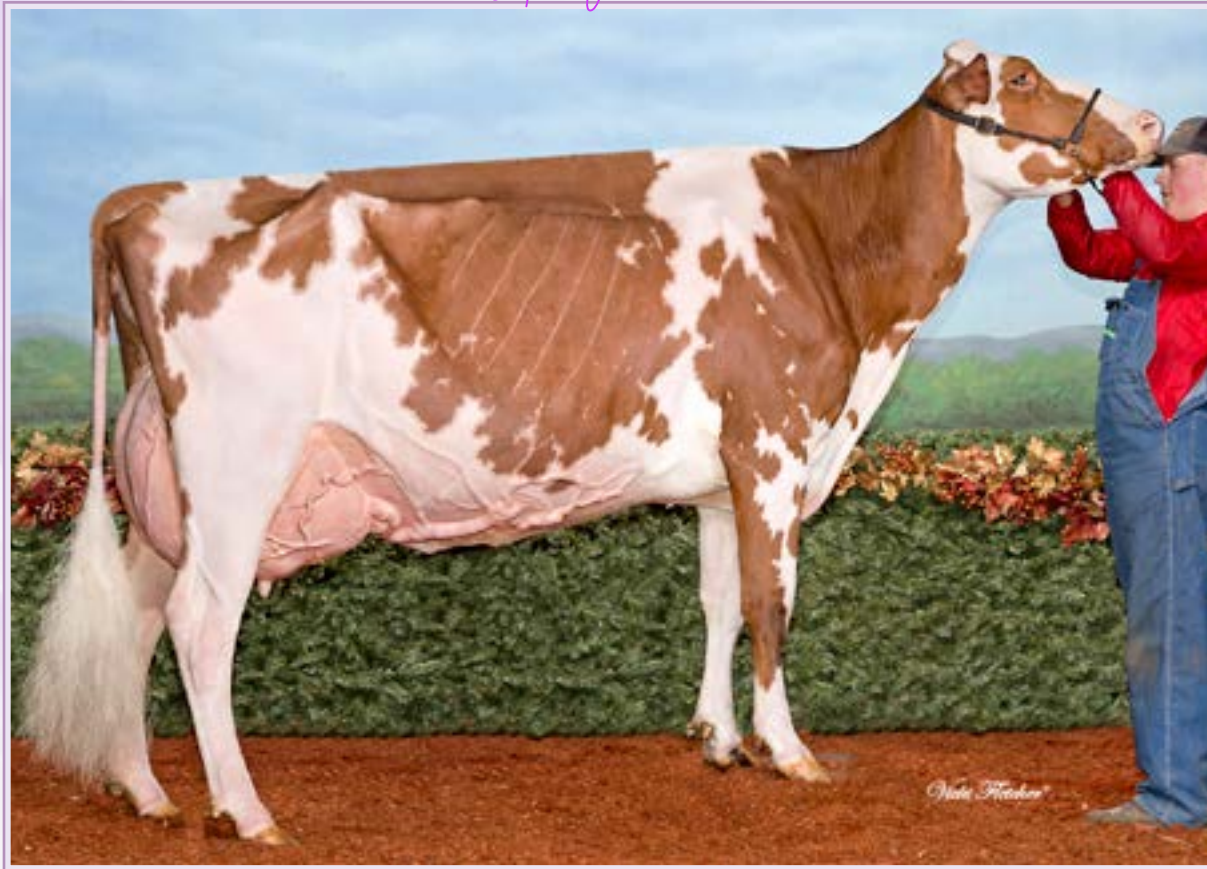

VALMAR HEZTRY LANA EX-93 6E (MS:94)

2nd 5-Yr-Old *Real* 2018
Dam

24

ALLARWAY UNSTOP LAINEY

HOCANF12764954 R&W B:15 Jun 2023
CAN-PA Dec*23 41%Rel PA LPI 2116/37%
CAN-GEV Dec*23 99%Rel GLPI 2512/96%
KG M-487/13% F-60/0% %F-0.36 PRO\$
MR 98 P-29/2% %P-0.10 -755
CAN-PA Dec*23 38%Rel CONF 3/53%
MS 3 F&L 2 DS -3 RP 4

SUMMER YRLG

Consigned By:
C.J. VANDERLIP & SONS | Tel: 519-752-3941
ALLARWAY HOLSTEINS | Tel: 519-752-3245

4th-6th Maternal Dam
VALMAR R M SUSIE EX-90-5YR-CAN
VALMAR ASTRE WENDY VG-87-4YR-CAN
VALMAR BROKER VALERIE EX-CAN 1*

RIVERDOWN UNSTOPABULL PB

HOCANM11801450 R&W *A1A1*CDF*CVF*BYF*BLF*
CAN-GEV Dec*23 99%Rel GLPI 2512/96%
KG M-361/11% F-32/1% %F-0.16 PRO\$
MR 100 P-23/2% %P-0.09 476
CAN-GEV Dec*23 98%Rel CONF 6/87%
MS 9 F&L 4 DS -6 RP 0

Progeny Data: 1424 Daus: 91.00% GP+
46EX 579VG 681GP 114G 4F
1473 DAUS ME AVG: 12160 476 3.9 387 3.2
AVG BCA: M230 F244 P234

DYMENTHOLM MR APPLES AVALANCHEPB

HOCANM11957107 B&W *RDC*CVC*BYF*BLF*DPF MB
CAN-GEV Dec*23 99%Rel GLPI 2521/97%
KG M-380 F-22 %F-0.06 P-12 %P 0.00
CAN-GEV Dec*23 98%Rel CONF 13

CHERRY CREST THATS NEATPB

HOCANF11432171 B&W *RDC B:03 Dec 2012
EX-91-3E-CAN 9*(6/39)
02-02 305 11112 503 4.5 375 3.4
365 12767 589 4.6 444 3.5
BCA 279 342 298
5 LACT: 76814 3271 4.3 2661 3.5 KG

DE-SU BKM MCCUTCHEN 1174-ET PB

HOUSAM69990138 B&W *POF*A1A2*CDF*CVF*RDF*
EX-93-4YR-USA ST*15
KHW REGMENT APPLE C-RED-ETNPB
HOUSAF70244494 R&W *CVC ETA B:27 Sep 2010
VG-89-3YR-CAN 2*(5/5)

MARBRI APPLEJACK RED PB

HOCANM11089783 R&W *CDF*CVF
SERENITYHILL NIAGRA ROZ PB
HOCANF9544358 B&W ET B:06 Dec 2010
EX-90-2E-CAN 15*(19/56)

VALMAR HEZTRY LANA PB

HOCANF11739921 R&W MB B:07 Dec 2012
EX-93-6E-CAN
MS:94 (FA:9 RAH:8 RAW:8) F&L:92 DS:93 RP:92
CAN-EBV Dec*23 65%Rel LPI 1742/52%
KG M-614/10% F-87/0% %F-0.56 PRO\$
MR 96 P-35/1% %P-0.11 -1860
CAN-EBV Dec*23 53%Rel CONF-2/12%
MS -3 F&L -2 DS -1 RP 8

03-06	305	12678	335 2.6	391 3.1
	313	12948	345 2.7	401 3.1
	BCA	276	197	264
05-06	305	12224	358 2.9	358 2.9
	BCA	244	194	227
08-02	305	12196	374 3.1	353 2.9
	BCA	229	193	215
8	LACT:	99401	2933 3.0	2999 3.0

Avg BCA: M227(37) F180(-12) P214(23)
2ND 5 Year old ROYAL R&W 2018
5TH 4 Year old ROYAL R&W 2017
2ND Senior 3 Year BRANT-WENTWORTH 2016
Progeny Data: 0EX OVG 1GP 0G 0F
1 DAUS ME AVG: 8945 299 3.3 281 3.1
AVG BCA: M169 F153 P170

ST-JACOB DESTRY HEZTRY-ETPB

HOUSAM70074442 B&W *RDC*CVF*BYF*BLF ET
CAN-GEV Dec*23 97%Rel GLPI 2250/93%
KG M-1002 F-25 %F 0.12 P-16 %P 0.15
CAN-GEV Dec*23 94%Rel CONF 0

VALMAR REDLINER SPOTTIE PB

HOCANF9454543 R&W B:25 Mar 2007
VG-85-4YR-CAN
02-01 305 7889 278 3.5 242 3.1
BCA 205 194 197
03-01 305 9619 329 3.4 324 3.4
BCA 217 201 228
05-08 305 13082 416 3.2 419 3.2
365 14344 464 3.2 469 3.3
BCA 239 206 245
06-11 299 11485 413 3.6 363 3.2
BCA 216 212 220
5 LACT: 53392 1836 3.4 1734 3.2 KG
Avg BCA: M213(9) F197(2) P216(13)
Progeny Data: 2EX OVG 1GP 0G 0F
2 DAUS ME AVG: 11062 346 3.1 339 3.1
AVG BCA: M209 F177 P205

SCIENTIFIC DESTRY-ETPB

HOUSAM138122625 B&W *RDC*CDC*CVF*BYF*BLF*
EX-92-8YR-USA ST*12
DUBEAU DUNDEE HEZBOLLAH PB
HOCANF104117050 B&W B:01 Dec 2006
VG-89-2YR-CAN EX-92-4YR-USA 11*(0/55)

FRADON REDLINER PB

HOCANM7528698 R&W *CVF*BYF*BLF ET
EX-91-5YR-CAN ST*10
VALMAR FABER GRACE PB
HOCANF9454477 B&W *RDC B:15 Feb 2004
GP-83-3YR-CAN
04-04 297 9169 308 3.4 280 3.1
BCA 192 173 183
3 LACT: 25371 866 3.4 792 3.1 KG
Avg BCA: M183(-24) F168(-31) P177(-27)
Progeny Data: 0EX 2VG 0GP 0G 0F
2 DAUS ME AVG: 10533 365 3.5 331 3.1
AVG BCA: M199 F187 P200



LEACHLAND ATWOOD MEGABYTE EX-93 2E 2*

H.M. All-Canadian Sr 2-Yr-Old 2016

Intermediate Champion & H.M. Grand Champion Autumn Opportunity Show 2016

4th Dam

25

BECKRIDGE EYE CANDY MELLOW

HOCANF13888712 B&W B:14 Jun 2023
 CAN-PA Dec*23 33%Rel PA LPI 3086/31%
 KG M-436/15% F 17/47% %F 0.31 PRO\$
 MR 99 P 12/44% %P 0.22 1094
 CAN-PA Dec*23 32%Rel CONF 14/99%
 MS 10 F&L 11 DS 8 RP 7

Consigned By:
 QUALITY FARMS INC | Tel: 905-851-3892
 Fax: 905-856-7509
 BECKRIDGE HOLSTEINS | Tel: 905-476-2193
 AGRIBER SOCIETA AGRICOLA SRL | Tel: 523-773-5324

4th-14th Maternal Dam
 LEACHLAND ATWOOD MEGABYTE EX-932E-CAN 2*
 NIPPONIA R M S MEMENTO EX-91-6YR-CAN 4*
 DIXELLEN STORM MAVIS EX-924E-CAN 4*
 DIXELLEN RUDOLPH MAVIS EX-925E-CAN 22*
 DIXELLEN PRELUDE MAVIS EX-CAN
 HANOVERHILL DESIGNER MISS EX-CAN 12*
 MONTEITH MISS KANADA VG-87-3YR-USA 2*
 HELENS ASTRONAUT KAY VG-85-3YR-CAN 4*
 MISS DREAMSTREET FOND HELEN EX-90-7YR-USA
 VETAMERE PROUD HARRIET VG-86-4YR-USA
 MOORELINE REFLECTION BELL VG-85-11YR-USA

SUMMER YRLG

MB-LUCKYLADY EYE CANDY-ETPB

HO840M3234629820 B&W *POF*CDF*CVF*RDF*BYF
 CAN-GPA Dec*23 84%Rel GPA LPI 3330/81%
 KG M 350/36% F 45/50% %F 0.28 PRO\$
 MR 98 P 29/39% %P 0.14 1850
 CAN-GPA Dec*23 81%Rel CONF 15/99%
 MS 11 F&L 12 DS 9 RP 9

FARNEAR DELTA-LAMBDA-ETPB
 HO840M3125993715 B&W *POF*A1A2*CDF*CVF*RD
 CAN-GEVB Dec*23 99%Rel GLPI 3635/97%
 KG M-1213 F 57 %F 0.08 P 54 %P 0.10
 CAN-GEVB Dec*23 99%Rel CONF 14

MR MOGUL DELTA 1427-ET PB
 HOUSAM72128216 B&W *A1A2*CDF*CVF*RDF*BYF*
EDG LORETTE UNO 2198-ET
 HOUSAF72437745 ET B:25 Apr 2013
 EX-91-5YR-USA

LADYROSE CAUGHT YOUR EYE-ETPB
 HO840F3130101491 B&W *CDF*RDF*BLF*DPF
 EX-94-4YR-USA
 02-01 29 966 49 5.1 36 3.7
 LACT: 966 49 5.1 36 3.7 KG

CROTEAU LESPERRON UNIX PB
 HOCANM107567492 B&W *POF*A1A1*CDF*CVF*RDF
 EX-96-7YR-CAN ST*17
ROSEDALE ACHIEVERSLEGACY-ET
 HO840F3130798690 B&W ET B:02 Sep 2015
 VG-89-2YR-USA

BECKRIDGE SIDEKICK MARSHMALLOWPB

HOCANF13888637 B&W B:17 Jul 2021
 VG-86-2YR-CAN
 MS:86 (FA:6 RAH:7 RAW:8) F&L:87 DS:88 RP:86
 CAN-EBV Dec*23 48%Rel LPI 2853/44%
 KG M-1221/1% F-10/18% %F 0.33 PRO\$
 MR 100 P-6/18% %P 0.30 363
 CAN-EBV Dec*23 47%Rel CONF 12/99%
 MS 9 F&L 10 DS 8 RP 5
 01-10 P245 10305 9598 396 4.1 335 3.5 L
 PBCA 282 307 313
 1 LACT: 8408 334 4.0 292 3.5 KG
 Avg BCA: M282 F307(0) P313

WALNUTLAWN SIDEKICK PB
 HOCANM12508113 B&W *A2A2*CDF*CVF*RDF*BYF*
 VG-85-2YR-CAN
 CAN-GEVB Dec*23 99%Rel GLPI 3036/98%
 KG M-1511 F 12 %F 0.63 P-14 %P 0.32
 CAN-GEVB Dec*23 99%Rel CONF 15

WILLSBRO ABBOTT PB
 HOGBRM38838050583 B&W *A2A2*CDF*CVF*BYF*
WALNUTLAWN MCCUTCHEN SUMMERPB
 HOCANF11120480 B&W ET B:11 Feb 2013
 EX-94-2E-CAN EX-95-8YR-USA 11(7/48)

BECKRIDGE CRUSHTIME MEGPB
 HOCANF13448427 B&W B:12 Jun 2019
 VG-88-4YR-CAN
 02-01 305 9598 396 4.1 335 3.5
 BCA 251 277 272
 03-01 305 11358 459 4.0 401 3.5 L
 350 12684 520 4.1 457 3.6
 BCA 261 283 284
 04-02 P157 13057 496 3.8 455 3.5 L
 PBCA 265 268 286
 3 LACT: 30440 1233 4.1 1070 3.5 KG
 Avg BCA: M259(7) F276(7) P281(24)
 Progeny Data: 0EX 1VG 0GP 0G 0F
 1 DAUS ME AVG: 14926 599 4.0 518 3.5
 AVG BCA: M282 F307 P313

COL DG CRUSHTIME-ETPB
 HOUEM539782028 B&W *A1A2*CDF*CVF*BYF*BLF
QUALITY GOLDWYN MEGACHIPPB
 HOCANF12570653 B&W ET B:03 Mar 2017
 EX-90-2E-CAN 1*(6/0)
 04-03 305 10457 448 4.3 362 3.5
 305 10457 448 4.3 362 3.5
 BCA 217 252 237
 5 LACT: 43063 1749 4.1 1480 3.4 KG
 Avg BCA: M212(-31) F230(-31) P226(-19)
 Progeny Data: 0EX 3VG 0GP 0G 0F
 3 DAUS ME AVG: 14926 595 4.0 486 3.3
 AVG BCA: M282 F305 P294



MILEY UNSTPBULL ROSY GAY-RED VG-87

2nd Fall Calf NY Spring R&W Show 2019
Dam

26

CHRIS-ADIE BELIEVE RICKY

HOCANF13498934 R&W ET B:06 Apr 2023
CAN-PA Dec*23 42%Rel PA LPI 2561/41%
KG M-290/20% F-22/10% %F-0.08 PRO\$
MR 100 P-12/12% %P-0.01 72
CAN-PA Dec*23 41%Rel CONF 8/91%
MS 6 F&L 6 DS 1 RP 7

Consigned By:
CHRIS-ADIE HOLSTEINS LTD | Tel: 306-540-7840
RONLEEN HOLSTEINS | Tel: 306-762-2202
Fax: 306-762-4502

4th-13th Maternal Dam
MILEY BACCULUM GEMSTONE EX-90-USA
MILEY PROGRESS LEADER GERTA VG-86-USA
MILEY LEADR LMAN GLAMOUR-ET VG-88-USA
MILEY LEADMAN NB GLIMMER-ET EX-93-USA
MILEY NED BOY NUGGET GRADY-ET EX-90-USA
MILEY NUGGET ROCKET GRETCHEN EX-91-USA
MILEY ROCKET IVANHOE GRETLE EX-90-USA
MILEY KING IVAN REX GRETA EX-92-USA
MILEY CORONET REX GLADYS EX-90-USA
MILEY MAJESTY FOBES GOLDIE VG-87-USA

SPRING YRLG

AIJA BELIEVE-P PB

HOCANM13486161 B&W *POC*A2A2*RDC ET
CAN-GPA Dec*23 85%Rel GPA LPI 2790/82%
VG-87-4YR-CAN
KG M-603/10% F-43/2% %F-0.16 PRO\$
MR 98 P-20/6% %P-0.00 -476
CAN-GPA Dec*23 83%Rel CONF 5/72%
MS 7 F&L 7 DS 5 RP 11
Progeny Data: 83 Daus: 90.00% GP+
0EX 35VG 40GP 8G 0F

COOMBOONA ZIPIT MIRAND-PPPB

HOAUSM1993596 B&W *POS*A2A2*RDC*CDF*CVF*B
CAN-GEV Dec*23 99%Rel GLPI 2686/97%
KG M 226 F 14 %F 0.06 P-7 %P-0.11
CAN-GEV Dec*23 99%Rel CONF 7

BRIGREEN CRUSH BELLA-ETPB

HO840F3147395096 B&W *POF*CDF*RDF*BLF*DPF
EX-91-5YR-CAN
02-02 305 12223 464 3.8 434 3.6
365 14286 549 3.8 515 3.6
BCA 306 314 342
3 LACT: 52549 2064 3.9 1901 3.6 KG

OCD ERASER ZIPIT-P-ETPB

HO840M3125170883 B&W *POC*A2A2*CVF*RDF*BY
CALBRETT KINGBOY MIRANDA PPB
HOCANF11715031 B&W *POC*A2A2*RDC ET
EX-93-5YR-CAN 8*(0/40)

MAVERICK-I CRUSH PB

HOCANM12042760 B&W *A1A2*CDF*CVF*BYF*BLF*
BRIGREEN MCCUTCHEN BELLA
HOUSAF73059861 B&W *RDF*DPF B:08 Oct 2013
VG-87-2YR-USA

MILEY UNSTPBULL ROSY GAY-REDPB

HO840F3150297959 R&W *A1A2*AB*VRF*CDF*BLF
VG-87-4YR-CAN
MS:88 (FA:7 RAH:8 RAW:7) F&L:88 DS:84 RP:84
CAN-GEV Dec*23 83%Rel GLPI 2304/80%
KG M-603/10% F-43/2% %F-0.16 PRO\$
MR 98 P-20/6% %P-0.00 -476
CAN-GEV Dec*23 80%Rel CONF 5/72%
MS 5 F&L 4 DS -3 RP 4
02-03 267 6025 257 4.3 207 3.4
BCA 145 168 158
03-05 55 2069 85 4.1 66 3.2
LACT: 8094 342 4.2 273 3.4 KG
Avg BCA: M145(-79) F168(-61) P158(-68)
Progeny Data: 0EX 0VG 1GP 0G 0F
1 DAUS ME AVG: 10427 396 3.8 324 3.1
AVG BCA: M197 F203 P196

RIVERDOWN UNSTOPABULL PB

HOCANM11801450 R&W *A1A1*CDF*CVF*BYF*BLF*
CAN-GEV Dec*23 99%Rel GLPI 2512/96%
KG M-361 F-32 %F-0.16 P-23 %P-0.09
CAN-GEV Dec*23 98%Rel CONF 6

MILEY ADDICTION GIGI-RED

HO840F3132411565 R&W B:04 Oct 2015
VG-88-3YR-USA
01-11 305 9757 369 3.8 331 3.4
320 10129 384 3.8 345 3.4
02-11 300 9213 348 3.8 323 3.5
LACT: 19342 732 3.8 668 3.5 KG
Progeny Data: 0EX 1VG 0GP 0G 0F
1 DAUS ME AVG: 7675 328 4.3 261 3.4
AVG BCA: M145 F168 P158

DYMENTHOLM MR APPLES AVALANCHEPB

HOCANM11957107 B&W *RDC*CVF*BYF*BLF*DPF MB
CHERRY CREST THATS NEATPB
HOCANF11432171 B&W *RDC B:03 Dec 2012
EX-91-3E-CAN 9*(6/39)

MR ANSLY ADDICTION-P-RED-ETPB

HOUSAM72128091 R&W *POC*A1A2*CDC*CVF*BYF*
MILEY ADVENT BGEMINI-RED-ET
HOUSAF69162817 R&W ET B:19 Mar 2010
EX-92-2E-USA
05-06 305 11172 403 3.6 337 3.0
329 11762 424 3.6 356 3.0
5 LACT: 56936 2071 3.6 1726 3.0 KG



ERNEST-ANTHONY JAZ TEMPO EX-94 2E

2nd Fall Yrlg Mid-West Spring Nat.'l 2011
2nd Dam

**OAKFIELD BYWAY TAXI
VG 2YR**

Dam

27

MAPLE WOOD ENERGY TITANIUM

HOCANF14954044 B&W ET B:05 Dec 2023
*A1A1*AE*VRF*CDF*RDF*BLF*DPF*CNF
CAN-PA Dec*23 0%Rel PA LPI 2764/0%
KG M 375/53% F 26/58% %F 0.11 PRO\$
MR 100 P 20/58% %P 0.06 832
CAN-PA Dec*23 0%Rel CONF 3/53%
MS 2 F&L 2 DS 2 RP 2

WINTER CALF

Consigned By:
MAPLEWOOD FARMS | Tel: 902-628-1151

4th-6th Maternal Dam
ERNEST-ANTHONY TYRA-ET EX-94-5YR-USA
ALANVALE INSPIRATION TINA EX-95-2E-USA
ALANVALE PUGET ANETIA VG-85-9YR-CAN

BLONDIN ENERGY PB

HOCANM120345175 B&W *A1A2*CDF*CVF*BYF*BLF
CAN-GPA Dec*23 83%Rel GPA LPI 2891/80%
KG M 78/24% F 19/24% %F 0.13 PRO\$
MR 100 P 0/10% %P 0.04 714
CAN-GPA Dec*23 80%Rel CONF 14/99%
MS 10 F&L 10 DS 8 RP 10
Progeny Data: 1 Daus: 100.00% GP+
0EX 0VG 1GP 0G 0F

SIEMERS LAMBDA HANIKO-ET PB

HO840M3144882592 B&W *A1A1*CDF*CVF*BYF*BL
EX-92-5YR-CAN
CAN-GEV Dec*23 96%Rel GLPI 3087/92%
KG M-435 F 32 %F 0.42 P 23 %P 0.30
CAN-GEV Dec*23 94%Rel CONF 10

FARNEAR DELTA-LAMBDA-ETPB

HO840M3125993715 B&W *POF*A1A2*CDF*CVF*RD
SIEMERS MONTEREY HANIKA-ET
HO840F3131528424 B&W ET B:31 Oct 2015
VG-86-2YR-USA

WALNUTLAWN SOLOMON PB

HOCANM11775998 B&W *POF*A2A2*CVF*RDF*BYF*
GOULDHAVEN ATWOOD EMILY PB
HOCANF11592658 B&W ET B:02 Jul 2013
VG-89-4YR-CAN 12*(0/60)

GOULDHAVEN SOLOMON ELLEN PB

HOCANF12594148 B&W ET B:20 Apr 2017
VG-86-2YR-CAN
03-08 305 13034 614 4.7 420 3.2 L
352 13920 657 4.7 457 3.3
BCA 262 336 264
2 LACT: 23501 1154 4.9 781 3.3 KG

SULLY HART MERIDIAN-ET PB

HOUSAM69951907 B&W *POF*A2A2*CVF*RDF*BYF*
SANDY-VALLEY ATWD BARBIE-ETPB
HOUSAF69250651 B&W ET B:04 May 2010
EX-91-5YR-USA

OAKFIELD BYWAY TAXI-ET PB

HO840F313444793 B&W *A1A2 ET
VG-85-2YR-CAN
MS:85 (FA:9 RAH:7 RAW:5) F&L:86 DS:84 RP:86
CAN-GEV Dec*23 83%Rel GLPI 2194/80%
KG M-1466/0% F-44/2% %F 0.14 PRO\$
MR 105 P-43/0% %P 0.05 -904
CAN-GEV Dec*23 80%Rel CONF 3/53%
MS 3 F&L -2 DS 2 RP 3
02-00 172 5455 210 3.9 193 3.5
BCA 135 141 148
1 LACT: 5455 210 3.8 193 3.5 KG
Avg BCA: M135(-111) F141(-111) P148(-109)
2ND INT.CALF AUTUMN OPP. 2017
3RD INT.1-YR BRUCE-GREY 2018
Progeny Data: 0EX 2VG 0GP 0G 0F
3 DAUS ME AVG: 12333 529 4.3 390 3.2
AVG BCA: M233 F271 P236

OH-RIVER-SYC BYWAY-ETPB

HOUSAM71310557 B&W *POF*A2A2*CVF*RDF*BYF*
VG-85-1YR-CAN ST'17
CAN-GEV Dec*23 98%Rel GLPI 2403/96%
KG M 491 F-38 %F 0.47 P-7 %P 0.18
CAN-GEV Dec*23 97%Rel CONF 6

WILCOXVIEW JASPER-ETPB

HOUSAM128620869 B&W *CVF*BLF ET MB
VG-85-4YR-CAN ST'04
ERNEST-ANTHONY TARA-ETPB
HOUSAF134816717 B&W ET B:14 Dec 2003
EX-92-3E-USA
06-11 305 12968 529 4.1 440 3.4
314 13218 540 4.1 447 3.4
6 LACT: 83571 3656 4.4 2710 3.2 KG

ERNEST-ANTHONY JAZ TEMPO-ETPB

HOUSAF69369366 B&W *BLF*DPF ET
EX-94-2E-USA
02-05 305 10501 495 4.7 338 3.2
04-05 305 9476 396 4.2 291 3.1
05-07 305 11222 459 4.1 364 3.2
365 13032 544 4.2 435 3.3
06-11 305 10709 440 4.1 339 3.2
LACT: 48435 2105 4.3 1594 3.3 KG
Progeny Data: 0EX 2VG 2GP 0G 0F
4 DAUS ME AVG: 10798 427 4.0 349 3.2
AVG BCA: M204 F219 P211



OAKFIELD BYWAY TAXI VG 2YR

Dam

ERNEST-ANTHONY JAZ TEMPO EX-94 2E

2nd Fall Yrlg Mid-West Spring Nat.'l 2011
2nd Dam

28

MAPLE WOOD DENVER TITLEIST

HOCANF14357660 B&W ET B:01 Dec 2021
VG-86-2YR-CAN
MS:86 (FA:8 RAH:7 RAW:7) F&L:86 DS:87 RP:85
CAN-EBV Apr*24 48%Rel LPI 2307/48%
KG M 352/42% F 13/19% %F 0.00 PRO\$
MR 105 P-3/10% %P-0.11 -116
CAN-EBV Apr*24 52%Rel CONF 3/55%
MS 3 F&L -2 DS 2 RP 4

02-00 P98 8891 476 5.4 281 3.2 L
PBCA 220 319 216
1 LACT: 2918 140 4.8 89 3.1 KG
Avg BCA: M220 F319(0) P216
RES. JR.CHAMP ON SPRING DISCOVERY 2023
1ST Winter Yearling ON SPRING DISCOVERY 2023

Consigned By:
MAPLE WOOD FARMS
Tel: 289-439-4849 | Fax: 905-648-9749

4th-6th Maternal Dam
ERNEST-ANTHONY TYRA-ET EX-94-5YR-USA
ALANVALE INSPIRATION TINA EX-95-2E-USA
ALANVALE PUGET ANETIA VG-85-9YR-CAN

WINTER 2-YR-OLD

BRENLAND DENVER PB

HOCANM12074893 B&W *A1A2*CDF*CVF*RDF*BYF*
CAN-GEV Apr*24 99%Rel GLPI 2473/97%
KG M 352/42% F 13/19% %F 0.00 PRO\$
MR 104 P-3/10% %P-0.11 -116
CAN-GEV Apr*24 98%Rel CONF 3/72%
MS 3 F&L -1 DS 1 RP 6
Progeny Data: 1884 Daus: 86.00% GP+
49EX 581VG 1005GP 238G 11F
2145 DAUS ME AVG: 12794 509 4.0 407 3.2
AVG BCA: M242 F261 P246

STANTONS HIGH OCTANE PB

HOCANM11696704 B&W *A1A2*CVF*BYF*BLF*DPF*
EX-93-3YR-CAN ST'17
CAN-GEV Apr*24 99%Rel GLPI 2664/99%
KG M 1151 F 5 %F-0.32 P 15 %P-0.18
CAN-GEV Apr*24 99%Rel CONF 6

DE-SU BKM MCCUTCHEN 1174-ETPB

HOUSAM69990138 B&W *POF*A1A2*CDF*CVF*RDF*
EX-93-4YR-USA ST'15
MS CHASSITY OBS CLAIRE-ETPB
HOUSAF141008075 B&W ET B:18 Dec 2010
VG-87-2YR-CAN 24*(0/121)

BRENLAND DOORMAN DESIRABLE PB

HOCANF9913324 B&W ET B:24 Mar 2014
EX-90-5YR-CAN 3*(0/15)
02-01 305 10968 492 4.5 352 3.2
365 12828 593 4.6 420 3.3
BCA 285 344 286
4 LACT: 89807 4388 4.9 3125 3.5 KG

VAL-BISSON DOORMAN PB

HOCANM107281711 B&W *POF*A2A2*CDF*CVF*RDF*
EX-90-5YR-CAN ST'16
CO-VISTA ATWOOD DESIRE-ETPB
HOUSAF69058395 B&W ET B:26 Mar 2010
EX-90-7YR-CAN 18*(0/91)

OAKFIELD BYWAY TAXI-ET PB

HO840F3134444793 B&W *A1A2 ET
VG-85-2YR-CAN
MS:85 (FA:9 RAH:7 RAW:5) F&L:86 DS:84 RP:86
CAN-GEV Apr*24 83%Rel GLPI 2175/80%
KG M 1604/0% F-53/1% %F 0.11 PRO\$
MR 105 P-49/0% %P 0.05 -1057
CAN-GEV Apr*24 80%Rel CONF 2/45%
MS 3 F&L -3 DS 2 RP 3
02-00 172 5455 210 3.9 193 3.5
BCA 135 141 148
1 LACT: 5455 210 3.8 193 3.5 KG
Avg BCA: M135(-111) F141(-111) P148(-109)
2ND INT.CALF AUTUMN OPP. 2017
3RD INT.1-YR BRUCE-GREY 2018
Progeny Data: 0EX 2VG OGP 1G OF
3 DAUS ME AVG: 12386 529 4.3 392 3.2
AVG BCA: M234 F271 P237

OH-RIVER-SYC BYWAY-ETPB

HOUSAM71310557 B&W *POF*A2A2*CVF*RDF*BYF*
VG-85-1YR-CAN ST'17
CAN-GEV Apr*24 99%Rel GLPI 2426/97%
KG M 396 F-43 %F-0.48 P-11 %P-0.19
CAN-GEV Apr*24 98%Rel CONF 5

SULLY HART MERIDIAN-ET PB

HOUSAM69951907 B&W *POF*A2A2*CVF*RDF*BYF*
SANDY-VALLEY ATWD BARBIE-ETPB
HOUSAF69250651 B&W ET B:04 May 2010
EX-91-5YR-USA

ERNEST-ANTHONY JAZ TEMPO-ETPB

HOUSAF693369366 B&W *BLF*DPF ET
EX-94-2E-USA
02-05 305 10501 495 4.7 338 3.2
04-05 305 9476 396 4.2 291 3.1
05-07 305 11222 459 4.1 364 3.2
365 13032 544 4.2 435 3.3
06-11 305 10709 440 4.1 339 3.2
LACT: 48435 2105 4.3 1594 3.3 KG
Progeny Data: 0EX 2VG 2GP 0G OF
4 DAUS ME AVG: 10798 427 4.0 349 3.2
AVG BCA: M204 F219 P211

WILCOXVIEW JASPER-ETPB

HOUSAM128620869 B&W *CVF*BLF ET MB
VG-85-4YR-CAN ST'04
ERNEST-ANTHONY TARA-ETPB
HOUSAF134816717 B&W ET B:14 Dec 2003
EX-92-3E-USA
06-11 305 12968 529 4.1 440 3.4
314 13218 540 4.1 447 3.4
6 LACT: 83571 3656 4.4 2710 3.2 KG



KAWARTHA GOLD CHIP VENEZUELA EX-94 3E

1st Mature Cow & Grand Champion Lindsay Exhibition 2022

2nd Mature Cow Autumn Opportunity Show 2022

Dam

29

KAWARTHA MASTER VIOLET

HOCANF14654452 B&W B:12 Sep 2023
 CAN-PA Apr*24 45%Rel PA LPI 2346/43%
 CAN-GEV Apr*24 97%Rel GLPI 2541/93%
 KG M-128/20% F-18/5% %F-0.12 PRO\$
 MR 98 P-33/2% %P-0.07 -662
 CAN-PA Apr*24 44%Rel CONF 9/94%
 MS 7 F&L 4 DS 5 RP 8

FALL CALF

Consigned By:
 KAWARTHA HOLSTEINS | Tel: 705-934-3452

4th-8th Maternal Dam
 EZILEE SULTAN VIVIAN EX3E-CAN 1*
 WENDON MISS VIOLET EX-CAN 6*
 SOUTHRISE ATTRACTION VAL EX-CAN 2*
 NORTH RISE JOHANNA VIOLET VG-86-3YR-CAN 5*
 NORTH RISE NORTHERN VELMA VG-85-4YR-OLD-CAN 1*

GOLDEN-OAKS MASTER-ETPB

HOB840M3139216917 B&W *POF*A1A2*CDF*CVF*RD
 CAN-GEV Apr*24 97%Rel GLPI 2541/93%
 KG M-128/20% F-18/5% %F-0.12 PRO\$
 MR 98 P-13/5% %P-0.07 -420
 CAN-GEV Apr*24 95%Rel CONF 15/99%
 MS 11 F&L 7 DS 9 RP 13
 Progeny Data: 403 Daus: 93.00% GP+
 0EX 179VG 197GP 27G 0F
 441 DAUS ME AVG: 12865 513 4.0 413 3.2
 AVG BCA: M243 F263 P250

DYMENTHOLM MR APPLES AVALANCHEPB

HOCANM11957107 B&W *RDC*CVC*BYF*BLF*DPF MB
 CAN-GEV Apr*24 99%Rel GLPI 2524/97%
 KG M-490 F-28 %F-0.08 P-18 %P-0.01
 CAN-GEV Apr*24 98%Rel CONF 12

DROLIE DOORMAN MAYCY PB

HOCANF109038878 B&W ET B:02 Mar 2015
 EX-90-4YR-USA
 03-11 305 14724 611 4.1 479 3.3
 333 15413 646 4.2 504 3.3
 2 LACT: 28082 1305 4.6 961 3.4 KG

MR CHASSITY GOLD CHIP-ETPB

HOUSAM140145553 B&W *POF*A1A2*CVF*BYF*BLF
 EX-94-6YR-USA ST*14
 CAN-GEV Apr*24 99%Rel GLPI 2564/99%
 KG M-609 F-31 %F-0.06 P-49 %P-0.23
 CAN-GEV Apr*24 99%Rel CONF 8

LOR-LEE VERA DUNDEE PB

HOCANF7629805 B&W B:07 Mar 2005
 EX-93-4E-CAN
 02-06 305 10767 441 4.1 378 3.5
 BCA 254 277 278
 04-03 305 13207 570 4.3 459 3.5
 BCA 278 322 300
 05-04 305 15169 662 4.4 524 3.5
 365 17596 776 4.4 614 3.5
 BCA 307 360 334
 09-00 305 12052 496 4.1 363 3.0
 BCA 234 264 227
 5 LACT: 75891 3291 4.3 2623 3.5 KG
 Avg BCA: M259(13) F297(35) P274(25)
 2 Superior Lactations
 Progeny Data: 1EX 2VG 1GP 0G 0F
 3 DAUS ME AVG: 11962 494 4.1 372 3.1
 AVG BCA: M226 F253 P225

DE-SU BKM MCCUTCHEN 1174-ET PB

HOUSAM69990138 B&W *POF*A1A2*CDF*CVF*BYF*BLF
 EX-93-4YR-USA ST*15

KHW REGMENT APPLE C-RED-ETNPB

HOUSAF70244494 R&W *CVC ETA B:27 Sep 2010
 VG-89-3YR-CAN 2*(5/5)

VAL-BISSON DOORMAN PB

HOCANM107281711 B&W *POF*A2A2*CDF*CVF*BYF*BLF
 EX-90-5YR-CAN ST*16

BONACCUEIL MAYA GOLDWYNPB

HOCANF103862777 B&W B:18 Dec 2006
 EX-95-3E-CAN 17*(0/87)

BRAEDALE GOLDWYN PB

HOCANM10705608 B&W *A1A2*CDC*CVF*BYF*BLF
 GP-84-8YR-CAN GM*12 EXTRA*05

REGANCREST S CHASSITY-ETPB

HOUSAF62496899 B&W *BYF*BLF ET
 EX-92-4YR-USA GMD DOM 35*(0/177)

REGANCREST DUNDEE-ET PB

HOUSAM127640114 B&W *CVF*BYF*BLF ET
 EX-95-6YR-USA ST*04

GREGMONT VERONICA JEDPB

HOCANF6851376 B&W ET B:02 Dec 1996
 EX-CAN 2*(7/4)
 05-07 305 13629 565 4.1 473 3.5
 365 15813 665 4.2 553 3.5
 BCA 275 305 299
 3 LACT: 46814 1955 4.2 1624 3.5 KG
 Avg BCA: M238(41) F255(72) P248(46)
 Progeny Data: 1EX 1VG 2GP 2G 0F
 6 DAUS ME AVG: 11486 461 4.0 382 3.3
 AVG BCA: M217 F236 P231

KAWARTHA GOLD CHIP VENEZUELAPB

HOCANF12232614 B&W ET B:07 Mar 2016
 EX-94-3E-CAN
 MS:95 (FA:9 RAH:7 RAW:8) F&L:93 DS:95 RP:90
 CAN-GEV Apr*24 83%Rel GLPI 2143/80%
 KG M-1272/1% F-37/4% %F 0.12 PRO\$
 MR 98 P-53/0% %P-0.07 -915
 CAN-GEV Apr*24 80%Rel CONF 2/45%
 MS 3 F&L 1 DS 0 RP 3
 05-11 305 13549 566 4.2 402 3.0 L
 BCA 252 287 241
 07-06 P192 15648 682 4.4 475 3.0 L
 PBCA 298 348 286
 5 LACT: 63872 2749 4.3 1986 3.1 KG
 Avg BCA: M253(14) F290(38) P244(5)
 GRAND LINDSAY EX. 2022
 1ST Mature Cow LINDSAY EX. 2022
 2ND Mature Cow AUTUMN OPP. 2022
 3RD Junior 3 Year LINDSAY EX. 2019
 Progeny Data: 0EX 1VG 0GP 0G 0F
 1 DAUS ME AVG: 12756 570 4.5 442 3.5
 AVG BCA: M241 F292 P267



LEACHLAND ATWOOD MEGABYTE EX-93 2E 2*

H.M. All-Canadian Sr 2-Yr-Old 2016
Intermediate Champion & H.M. Grand Champion Autumn Opportunity Show 2016
Same family

30

LEACHLAND ENERGY MARON

HOCANF14378055 B&W ET B:07 Sep 2023
CAN-PA Dec*23 42%Rel PA LPI 2770/40%
KG M-78/29% F 10/38% %F 0.11 PRO\$
MR 100 P-6/18% %P-0.04 392
CAN-PA Dec*23 40%Rel CONF 12/99%
MS 8 F&L 8 DS 8 RP 9

Consigned By:
COLIN & KAREN LEACH | Tel: 705-341-7141

FALL CALF

4th-12th Maternal Dam
DIXELLEN STORM MAVIS EX-924E-CAN 4*
DIXELLEN RUDOLPH MAVIS EX-925E-CAN 22*
DIXELLEN PRELUDE MAVIS EX-CAN
HANOVERHILL DESIGNER MISS EX-CAN 12*
MONTEITH MISS KANADA VG-87-3YR-USA 2*
HELENS ASTRONAUT KAY VG-85-3YR-CAN 4*
MISS DREAMSTREET FOND HELEN EX-90-7YR-USA
VETAMERE PROUD HARRIET VG-86-4YR-USA
MOORELINE REFLECTION BELL VG-85-11YR-USA

BLONDIN ENERGY PB

HOCANM120345175 B&W *A1A2*CDF*CVF*BYF*BLF
CAN-GPA Dec*23 83%Rel GPA LPI 2891/80%
KG M-78/24% F 19/24% %F 0.13 PRO\$
MR 100 P-0/10% %P-0.04 714
CAN-GPA Dec*23 80%Rel CONF 14/99%
MS 10 F&L 10 DS 8 RP 10

Progeny Data: 1 Daus: 100.00% GP+
0EX 0VG 1GP 0G OF

SIEMERS LAMBDA HANIKO-ET PB

HO840M3144882592 B&W *A1A1*CDF*CVF*BYF*BL
EX-92-5YR-CAN
CAN-GEV Dec*23 96%Rel GLPI 3087/92%
KG M-435 F 32 %F 0.42 P 23 %P 0.30
CAN-GEV Dec*23 94%Rel CONF 10

GOULDHAVEN SOLOMON ELLEN PB

HOCANF12594148 B&W ET B:20 Apr 2017
VG-86-2YR-CAN
03-08 305 13034 614 4.7 420 3.2 L
352 13920 657 4.7 457 3.3
BCA 262 336 264
2 LACT: 23501 1154 4.9 781 3.3 KG

FARNEAR DELTA-LAMBDA-ETPB

HO840M3125993715 B&W *POF*A2A2*CDF*CVF*RD
SIEMERS MONTEREY HANIKA-ET
HO840F3131528424 B&W ET B:31 Oct 2015
VG-86-2YR-USA

WALNUTLAWN SOLOMON PB

HOCANM11775998 B&W *POF*A2A2*CVF*RDF*BYF*
GOULDHAVEN ATWOOD EMILY PB
HOCANF11592658 B&W ET B:02 Jul 2013
VG-89-4YR-CAN 12*(0/60)

LEACHLAND FITZ MAGGIE PB

HOCANF12541872 B&W *A1A2*AA*VRF*CDF*CVF*ST
EX-91-2E-CAN
MS:91 (FA:7 RAH:8 RAW:7) F&L:89 DS:93 RP:92
CAN-GEV Dec*23 83%Rel GLPI 2534/79%
KG M-233/22% F 2/29% %F 0.10 PRO\$
MR 100 P-12/12% %P-0.04 -163
CAN-GEV Dec*23 80%Rel CONF 8/91%
MS 4 F&L 6 DS 8 RP 8

02-02	296	7900	309 3.9	252 3.2	
	BCA	196	205	195	
03-02	305	8646	384 4.4	297 3.4	
	BCA	190	225	202	
04-03	305	10658	398 3.7	342 3.2	L
	BCA	365	12077	457 3.8	392 3.3
	BCA	208	207	210	
05-05	M195	8602	381 4.4	269 3.1	
	LACT:	38498	1587 4.1	1254 3.3	KG
	Avg BCA:	M198(-6) F212(-5) P202(-4)			

TOC-FARM FITZ ET PB

HOITAM53990116251 B&W *A1A2*CVF*BYF*BLF*D
CAN-GEV Dec*23 98%Rel GLPI 2946/96%
KG M 738 F 14 %F-0.12 P 33 %P 0.06
CAN-GEV Dec*23 97%Rel CONF 11

LEACHLAND ALEXANDER MARTINA PB

HOCANF11358929 B&W ET B:02 Mar 2013
VG-86-2YR-CAN
01-11 305 9703 348 3.6 268 2.8
365 11036 407 3.7 312 2.8
BCA 250 242 216
03-03 222 6484 233 3.6 197 3.0
BCA 145 141 137
04-03 248 8784 350 4.0 251 2.9
BCA 182 196 164
3 LACT: 26304 990 3.8 760 2.9 KG
Avg BCA: M192(-23) F193(-33) P172(-38)
Progeny Data: 1EX 4VG 0GP 0G OF
5 DAUS ME AVG: 10586 437 4.1 329 3.1
AVG BCA: M200 F224 P199

VAL-BISSON DOORMAN PB

HOCANM107281711 B&W *POF*A2A2*CDF*CVF*RDF
EX-90-5YR-CAN ST'16
TOC-FARM SNOW FLORA ETPB
HOITAF53990097565 B&W ET B:16 Feb 2012
VG-86-2YR-ITA

GOLDEN-OAKS ST ALEXANDER-ETPB

HOUSAM61133837 B&W *A2A2*CVF*RDF*BYF*BLF*
EX-94-8YR-USA ST'12
NIPPONIA R M S MEMENTO PB
HOCANF7782154 B&W B:05 Dec 2007
EX-91-6YR-CAN 4*(7/14)
03-11 305 11943 497 4.2 367 3.1
365 13516 559 4.1 415 3.1
BCA 236 264 228
3 LACT: 38706 1536 4.0 1153 3.0 KG
Avg BCA: M218(23) F230(30) P199(12)
3RD INT.CALF LINDSAY EX. 2008
Progeny Data: 2EX 4VG 1GP 0G OF
8 DAUS ME AVG: 12227 472 3.9 374 3.1
AVG BCA: M231 F242 P226



UNIQUE DEMPSEY CHEERS EX-95 4*

Res. All-American
 & Res. All-Canadian 2017
 1st Jr 2-Yr-Old & H.M Intermediate
 Champion ON Summer Show 2017
 Same family

UNIQUE DEMPSEY CHEERS EX-95 4*

Res. Intermediate Champion WDE 2018
 Same family

31

UNIQUE CELEBRITY

HOCANF14571132 B&W B:14 Jul 2023
 CAN-PA Dec*23 39%Rel PA LPI 2728/35%
 KG M-21/32% F 0/27% %F 0.01 PRO\$
 MR 100 P 6/34% %P 0.05 369
 CAN-PA Dec*23 36%Rel CONF 11/98%
 MS 9 F&L 7 DS 4 RP 9

Consigned By:
 LORMARR LEA HOLSTEINS
 Tel: 519-477-4606 | Fax: 519-377-6825

SUMMER YRLG

4th-10th Maternal Dam
 STONEDEN GOLDWYN CANDACE EX-953E-CAN 17*
 STONEDEN LEDUC CHRISTA EX-922E-CAN 6*
 STONEDEN RUDOLPH CRYSTAL VG-88-5YR-CAN 3*
 GILLETTE ASTRE CHRISIA VG-88-4YR-CAN 6*
 MAEFORD STARBUCK CHRISSEY EX-CAN
 MONTMAPLE CHRISTINA EX-CAN
 CHEESEBORO MAISIE VG-85-3YR-CAN

GOLDEN-OAKS MASTER-ETPB

HO840M3139216917 B&W *POF*A1A2*CDF*CVF*RD
 CAN-GEVB Dec*23 96%Rel GLPI 2687/92%
 KG M-107/25% F-3/9% %F-0.06 PRO\$
 MR 101 P 0/10% %P-0.04 189
 CAN-GEVB Dec*23 94%Rel CONF 15/99%
 MS 11 F&L 8 DS 7 RP 12
 Progeny Data: 396 Daus: 93.00% GP+
 0EX 176VG 194GP 26G 0F
 347 DAUS ME AVG: 12987 514 4.0 414 3.2
 AVG BCA: M245 F263 P250

DYMENTHOLM MR APPLES AVALANCHEPB

HOCANM11957107 B&W *RDC*CVF*BYF*BLF*DPF MB
 CAN-GEVB Dec*23 99%Rel GLPI 2521/97%
 KG M-380 F-22 %F-0.06 P-12 %P 0.00
 CAN-GEVB Dec*23 98%Rel CONF 13

DE-SU BKM MCCUTCHEN 1174-ET PB

HOUSAM69990138 B&W *POF*A1A2*CDF*CVF*RDF*
 EX-93-4YR-USA ST*15
KHW REGMENT APPLE C-RED-ETNPB
 HOUSAF70244494 R&W *CVC ETA B:27 Sep 2010
 VG-89-3YR-CAN 2*(5/5)

DROLIE DOORMAN MAYCY PB

HOCANF109038878 B&W ET B:02 Mar 2015
 EX-90-4YR-USA
 03-11 305 14724 611 4.1 479 3.3
 333 15413 646 4.2 504 3.3
 2 LACT: 28082 1305 4.6 961 3.4 KG

VAL-BISSON DOORMAN PB

HOCANM107281711 B&W *POF*A2A2*CDF*CVF*RDF
 EX-90-5YR-CAN ST*16
BONACCUEIL MAYA GOLDWYNPB
 HOCANF103862777 B&W B:18 Dec 2006
 EX-95-3E-CAN 17*(0/87)

UNIQUE DOUGLAS CHERISH PB

HOCANF13391994 B&W ET B:25 Dec 2018
 VG-86-3YR-CAN
 MS:87 (FA:8 RAH:8 RAW:7) F&L:84 DS:87 RP:85
 CAN-EBV Dec*23 60%Rel LPI 2708/49%
 KG M-149/26% F 2/29% %F 0.07 PRO\$
 MR 99 P 13/46% %P 0.14 426
 CAN-EBV Dec*23 48%Rel CONF 8/91%
 MS 7 F&L 6 DS 0 RP 6
 01-11 305 9689 354 3.7 337 3.5 L
 365 11672 426 3.7 410 3.5
 BCA 244 241 263
 03-02 305 11068 379 3.4 367 3.3 L
 BCA 240 224 250
 04-06 195 6936 311 4.5 228 3.3 L
 3 LACT: 33491 1285 3.8 1158 3.5 KG
 Avg BCA: M242(13) F233(-18) P257(14)

BARNKAMPER MARILYN DOUGLAS PB

HONLDM947618726 B&W *CVF*BYF*BLF*DPF ET
 CAN-GEVB Dec*23 98%Rel GLPI 2600/95%
 KG M-99 F-33 %F-0.25 P 15 %P 0.15
 CAN-GEVB Dec*23 96%Rel CONF 8

VAL-BISSON DOORMAN PB

HOCANM107281711 B&W *POF*A2A2*CDF*CVF*RDF
 EX-90-5YR-CAN ST*16
BARNKAMPER MARILYN 390
 HONLDF919516221 ET B:24 Feb 2012

UNIQUE ALEXANDER CHARM PB

HOCANF11458478 B&W B:01 Mar 2012
 VG-88-3YR-CAN 2*(5/5)
 01-11 304 9203 441 4.8 323 3.5
 BCA 237 306 260
 03-00 305 12636 547 4.3 431 3.4
 320 13051 568 4.4 448 3.4
 BCA 280 330 299
 04-00 305 11978 551 4.6 420 3.5
 BCA 242 303 269
 05-00 305 13083 567 4.3 460 3.5
 BCA 252 297 284
 5 LACT: 60315 2737 4.5 2138 3.5 KG
 Avg BCA: M247(2) F302(50) P275(19)
 1 Superior Lactations
 Progeny Data: 1EX 7VG OGP 1G 0F
 7 DAUS ME AVG: 12015 504 4.2 410 3.4
 AVG BCA: M227 F258 P248

GOLDEN-OAKS ST ALEXANDER-ETPB

HOUSAM61133837 B&W *A2A2*CVF*RDF*BYF*BLF*
 EX-94-8YR-USA ST*12
STONEDEN BAXTER CANADA PB
 HOCANF9782041 B&W ET B:04 Mar 2010
 EX-91-2E-CAN
 03-00 305 13519 537 4.0 450 3.3
 338 14641 592 4.0 495 3.4
 BCA 299 323 313
 5 LACT: 53548 2083 3.9 1771 3.3 KG
 Avg BCA: M272(34) F285(41) P281(36)
 Progeny Data: 0EX 1VG OGP 0G 0F
 1 DAUS ME AVG: 13391 611 4.6 457 3.4
 AVG BCA: M253 F313 P276



KIMBALL-WAY DOORMN SARAH VG-87

2nd Winter 2-Yr-Old Eastern Ontario Invitational 2022

Dam

32

POLESTAR ST CHIEF SARANADE

HOCANF14047936 B&W B:03 Sep 2023
 CAN-PA Dec*23 46%Rel PA LPI 2805/45%
 KG M 253/47% F 5/33% %F-0.02 PRO\$
 MR 102 P 29/39% %P-0.01 1180
 CAN-PA Dec*23 45%Rel CONF 10/97%
 MS 8 F&L 6 DS 7 RP 6

FALL CALF

Consigned By:
 POLESTAR FARM | Tel: 613-659-2693
 STARRISE HOLSTEINS | Tel: 613-483-3777

4th-6th Maternal Dam
 BLUE-GENE STORM SUZANE EX-90-4YR-USA
 BLUE-GENE BLACK JACK BULAH VG-86-USA
 C BRYDALE ROSEMAE EX-91-USA

STANTONS CHIEF-ET PB

HO840M3129015989 B&W *A2A2*CDF*CVF*BYF*BL
 CAN-GEV Dec*23 99%Rel GLPI 2971/98%
 KG M 877/63% F 13/19% %F-0.17 PRO\$
 MR 105 P 29/39% %P-0.01 1180
 CAN-GEV Dec*23 99%Rel CONF 9/96%
 MS 8 F&L 4 DS 4 RP 9

Progeny Data: 4851 Daus: 90.00% GP+
 237EX 1674VG 2475GP 454G 11F
 4738 DAUS ME AVG: 13195 516 3.9 427 3.2
 AVG BCA: M249 F264 P258

STANTONS HIGH OCTANE PB

HOCANM11696704 B&W *A1A2*CVF*BYF*BLF*DPF*
 EX-93-3YR-CAN ST*17
 CAN-GEV Dec*23 99%Rel GLPI 2704/99%
 KG M 1305 F 12 %F-0.31 P 21 %P-0.17
 CAN-GEV Dec*23 99%Rel CONF 6

ROCKYMOUNTAIN UNO CHEYANNE PB

HOCANF11445880 B&W ET B:13 Sep 2012
 VG-85-2YR-CAN 14*(0/70)
 02-02 305 12497 563 4.5 424 3.4
 365 14690 663 4.5 504 3.4
 BCA 299 363 319
 2 LACT: 35603 1536 4.3 1241 3.5 KG

VAL-BISSON DOORMAN PB

HOCANM107281711 B&W *POF*A2A2*CDF*CVF*RDF
 EX-90-5YR-CAN ST*16
 CAN-GEV Dec*23 99%Rel GLPI 2744/99%
 KG M-486 F 13 %F 0.28 P 15 %P 0.26
 CAN-GEV Dec*23 99%Rel CONF 7

HAPPYDANNY JAYZ SUNDAY-ET

HOUSAF66724299 *BRC*BLF*DPF B:17 Jan 2009
 EX-95-2E-USA
 02-07 305 14941 455 3.0 409 2.7
 03-08 305 15989 538 3.4 508 3.2
 365 18389 635 3.5 589 3.2
 2 LACT: 36320 1279 3.5 1160 3.2 KG
 Progeny Data: 0EX 3VG 1GP 0G 0F
 5 DAUS ME AVG: 12121 554 4.6 407 3.4
 AVG BCA: M229 F284 P246

DE-SU BKM MCCUTCHEN 1174-ET PB

HOUSAM69990138 B&W *POF*A1A2*CDF*CVF*RDF*
 EX-93-4YR-USA ST*15

MS CHASSITY OBS CLAIRE-ETPB

HOUSAF141008075 B&W ET B:18 Dec 2010
 VG-87-2YR-CAN 24*(0/121)

AMIGHETTI NUMERO UNO ET PB

HOITAM17990915143 B&W *POF*A1A2*CVF*RDF*BLF*
 EX-90-3YR-HUN ST*15

LARCREST CHEVELLE-ETPB

HOUSAF57187004 B&W *A2A2 ET B:24 Dec 2010
 VG-87-2YR-CAN 26*(0/130)

DE-SU 521 BOOKEM-ET PB

HOUSAM66636657 B&W *POF*A2A2*CVF*RDF*BYF*
 EX-90-8YR-USA

VAL-BISSON SHOTTLE IMELDAPB

HOCANF106173432 B&W *CVF*BYF*BLF*DPF ET
 EX-91-6YR-CAN EX-94-7YR-USA 11*(7/49)

HORNLAND JAYZ-ET PB

HOUSAM134154363 B&W *CVF*BYF*BLF ET
 GP-83-4YR-CAN

BLUE-GENE MR SAM SANDRA

HOUSAF133596722 *BRC B:19 Nov 2002
 EX-90-4YR-USA
 04-00 305 13953 457 3.3 441 3.2
 LACT: 32931 1005 3.1 953 2.9 KG

KIMBALL-WAY DOORMN SARAH-ETPB

HO840F3204329069 B&W *A1A2*AA*VRF*CDF*BRC
 VG-87-3YR-CAN
 MS:86 (FA:7 RAH:8 RAW:8) F&L:88 DS:88 RP:88
 CAN-GEV Dec*23 84%Rel GLPI 2507/81%
 KG M-371/17% F-3/24% %F 0.12 PRO\$
 MR 100 P-5/19% %P 0.07 -202
 CAN-GEV Dec*23 81%Rel CONF 10/97%
 MS 7 F&L 7 DS 10 RP 4

02-08 305 10873 485 4.5 349 3.2 L
 365 12516 569 4.6 411 3.3
 BCA 259 311 259
 03-11 P173 10497 574 5.5 367 3.5 L
 PBCA 216 315 234
 2 LACT: 20270 1022 5.0 674 3.3 KG

Avg BCA: M238(13) F313(40) P247(7)
 2ND Winter 2 Year old EASTERN ONTARIO
 INVITATIONAL 2022
 1ST MILKING 1-YR EASTERN ONTARIO
 INVITATIONAL 2021



BERGEROY BALTIMOR DIAGA EX-93 5E 2*

5-04 365 16,855 kg 3.7% 3.2% (293-297-291)

3rd Dam

33

PETITCLERC BULLSEYE GONZO

HOCANF121433875 B&W B:16 Jun 2023
 CAN-PA Dec*23 36%Rel PA LPI 3007/33%
 VG-86-1YR-CAN
 KG M 799/75% F 18/48% %F-0.11 PRO\$
 MR 101 P 25/66% %P-0.02 1177
 CAN-PA Dec*23 33%Rel CONF 11/98%
 MS 7 F&L 7 DS 11 RP 8

Consigned By:
 CLARKVALLEY | Tel: (705) 879-9726
 PIERRE BOULET | Tel: (418) 234-3407

SUMMER YRLG

4th-11th Maternal Dam
 BERGEROY GOLDWYN DIAGO VG-88-4YR-CAN
 BERGEROY MAXINA DIEGO VG-88-5YR-CAN
 STBVQ LEE MAXINE VG-85-2YR-CAN 5*
 MEADOW BRIDGE MEGAN ET VG-86-3YR-CAN 12*
 MEADOW BRIDGE FOND MEG ET VG-85-3YR-CAN 2*
 NORMAC ROYALMAST VG-85-4YR-CAN 8*
 NORMAC ROYAL EMILE EX-CAN 4*
 NORMAC ROBYKE EMILE VG-CAN

MB-LUCKYLADY BULLSEYE-ETPB

HO840M3234629819 B&W *POF*A2A2*CDF*CVF*RD
 VG-86-1YR-CAN
 F&L:88 DS:86 RP:86
 CAN-GPA Dec*23 84%Rel GPA LPI 3347/81%
 KG M 546/47% F 55/62% %F 0.28 PRO\$
 MR 98 P 28/38% %P 0.07 1704
 CAN-GPA Dec*23 81%Rel CONF 16/99%
 MS 10 F&L 12 DS 14 RP 9

FARNEAR DELTA-LAMBDA-ETPB

HO840M3125993715 B&W *POF*A1A2*CDF*CVF*RD
 CAN-GEV Dec*23 99%Rel GLPI 3635/97%
 KG M 1213 F 57 %F 0.08 P 54 %P 0.10
 CAN-GEV Dec*23 99%Rel CONF 14

LADYROSE CAUGHT YOUR EYE-ETPB

HO840F3130101491 B&W *CDF*RDF*BLF*DPP
 EX-94-4YR-USA
 02-01 29 966 49 5.1 36 3.7
 LACT: 966 49 5.1 36 3.7 KG

MR MOGUL DELTA 1427-ET PB

HOUSAM72128216 B&W *A1A2*CDF*CVF*RDF*BYF*
 EDG LORETTE UNO 2198-ET
 HOUSAF72437745 ET B:25 Apr 2013
 EX-91-5YR-USA

CRORTEAU LESPERRON UNIX PB

HOCANM107567492 B&W *POF*A1A1*CDF*CVF*RDF
 EX-96-7YR-CAN ST'17

ROSDALE ACHIEVERSLEGACY-ET

HO840F3130798690 B&W ET B:02 Sep 2015
 VG-89-2YR-USA

BERGEROY IMPRESSION GAGARPB

HOCANF110713468 B&W B:01 Jun 2019
 EX-90-4YR-CAN
 MS:90 (FA:4 RAH:9 RAW:9) F&L:89 DS:90 RP:91
 CAN-EBV Dec*23 61%Rel LPI 2651/52%
 KG M 1052/84% F-19/11% %F-0.50 PRO\$
 MR 103 P 21/60% %P-0.11 588
 CAN-EBV Dec*23 50%Rel CONF 6/80%
 MS 3 F&L 2 DS 8 RP 7
 01-10 305 10964 382 3.5 359 3.3 L
 BCA 297 279 304
 03-01 305 13369 467 3.5 423 3.2 L
 311 13569 476 3.5 431 3.2
 BCA 307 288 300
 04-00 P263 13661 536 3.9 452 3.3 L
 PBCA 287 305 297
 3 LACT: 39493 1437 3.6 1291 3.3 KG
 Avg BCA: M297(53) F291(8) P300(35)
 Progeny Data: 0EX OVG 1GP 0G 0F
 1 DAUS ME AVG: 16091 552 3.4 516 3.2
 AVG BCA: M304 F283 P312

MONUMENT IMPRESSION-ETPB

HOUSAM66382657 B&W *POF*A2A2*CVF*RDF*BYF*
 EX-95-9YR-CAN ST'13
 CAN-GEV Dec*23 99%Rel GLPI 2712/99%
 KG M 383 F-5 %F-0.16 P 0 %P-0.11
 CAN-GEV Dec*23 99%Rel CONF 7
BERGEROY DOORMAN GAGA PB
 HOCANF109894608 B&W B:21 Apr 2016
 VG-88-3YR-CAN
 01-10 305 10994 346 3.2 353 3.2
 BCA 296 253 297
 03-01 305 14166 450 3.2 449 3.2
 365 16805 525 3.1 538 3.2
 BCA 322 276 316
 04-08 55 1299 52 4.0 39 3.0
 LACT: 36294 1211 3.3 1193 3.3 KG
 Avg BCA: M309(53) F265(-15) P307(42)
 Progeny Data: 1EX OVG 0GP 0G 0F
 1 DAUS ME AVG: 15720 566 3.6 496 3.2
 AVG BCA: M297 F290 P300

VELVET-VIEW-KJ SOCRATES-EPB

HOUSAM133126053 B&W *A2A2*CVF*RDF*BLF*DPP
 EX-94-5YR-USA GM'10
RIVER-GORGE JUDY-ETPB
 HOUSAF62233521 B&W ET B:26 Mar 2005
 VG-85-2YR-USA

VAL-BISSON DOORMAN PB

HOCANM107281711 B&W *POF*A2A2*CDF*CVF*RDF
 EX-90-5YR-CAN ST'16
BERGEROY BALTIMOR DIAGA PB
 HOCANF107202925 B&W B:08 Nov 2011
 EX-93-5E-CAN 2*(10/0)
 06-08 305 15060 554 3.7 472 3.1
 345 16367 611 3.7 522 3.2
 BCA 297 293 293
 7 LACT: 102832 3649 3.5 3365 3.3 KG
 Avg BCA: M267(32) F253(-6) P272(23)
 Progeny Data: 1EX 2VG 2GP 0G 0F
 4 DAUS ME AVG: 16038 576 3.6 519 3.2
 AVG BCA: M303 F295 P314



Patty Jones

SERENITYHILL NIAGRA ROZ EX 2E 15*

1st Sr 3-Yr-Old Northumberland 2014
3rd Dam

34

VERDA SK PEANUT

HOCANF14788808 B&W B:01 Sep 2023
CAN-PA Dec*23 39%Rel PA LPI 2726/37%
VG-85-2YR-CAN
KG M-780/6% F-6/21% %F 0.22 PRO\$
MR 100 P-7/17% %P 0.17 300
CAN-PA Dec*23 36%Rel CONF 11/98%
MS 9 F&L 5 DS 8 RP 7

Consigned By:
DAVID WIDEMAN | Tel: 519-292-9051 | Fax: 519-335-3096
MARTHAVEN HOLSTEINS | Tel: 226-228-8820

4th-10th Maternal Dam
CHERRY CREST FINAL CUT ROZ VG-88-3YR-CAN
WHITTIER-FARMS HE REBECA-ET EX-912E-CAN 6*
WHITTIER-FARMS OUTSIDE ROZ EX-95-2E-USA 2*
WHITTIER-FARMS JAMES ROZLYN EX-93-2E-USA
WHITTIER-FARMS LEADER ROSIE EX-91-2E-USA
WHITTIER-FARMS LINDY ROSE EX-90-3YR-USA
WHITTIER-FARMS FLIP ROSALYN VG-88-5YR-USA

FALL CALF

WALNUTLAWN SIDEKICK PB

HOCANM12508113 B&W *A2A2*CDF*CVF*RDF*BYF*
VG-85-2YR-CAN
F&L:81 DS:89 RP:87
CAN-GEV Dec*23 99%Rel GLPI 3036/98%
KG M-1511/0% F-12/19% %F 0.63 PRO\$
MR 104 P-14/3% %P 0.32 824
CAN-GEV Dec*23 99%Rel CONF 15/99%
MS 12 F&L 5 DS 10 RP 10
Progeny Data: 5400 Daus: 90.00% GP+
227EX 2122VG 2544GP 499G 8F
5149 DAUS ME AVG: 12060 513 4.3 405 3.4
AVG BCA: M228 F263 P245

WILLSBRO ABBOTT PB

HOGBRM388380500583 B&W *A2A2*CDC*CVF*BYF*
CAN-GEV Dec*23 99%Rel GLPI 3089/97%
KG M 78 F 59 %F 0.49 P 32 %P 0.23
CAN-GEV Dec*23 98%Rel CONF 5
WALNUTLAWN MCCUTCHEN SUMMER PB
HOCANF1120480 B&W ET B:11 Feb 2013
EX-94-2E-CAN EX-95-8YR-USA 11*(7/48)
01-10 305 10438 476 4.6 336 3.2
365 12248 561 4.6 403 3.3
BCA 267 331 269
3 LACT: 27218 1225 4.5 854 3.1 KG

STE ODILE SATISFACTION PB

HOCANM107684748 B&W *A2A2*CVF*BYF*BLF ET
WILLSBRO MOGUL AMBER ETPB
HOGBRF12416103 B&W ET B:21 Nov 2012

DE-SU BKM MCCUTCHEN 1174-ET PB

HOUSAM69990138 B&W *POF*A1A2*CDF*CVF*RDF*
EX-93-4YR-USA ST'15
MISTY SPRINGS LAVANGUARD SUEPB
HOCANF9979603 B&W *BYF ET B:16 Aug 2009
VG-89-4YR-CAN 13*(0/65)

VERDA DBACK SWEETPEA PB

HOCANF13277389 B&W ET B:02 Dec 2019
VG-87-3YR-CAN
MS:88 (FA:8 RAH:8 RAW:7) F&L:86 DS:87 RP:88
CAN-EBV Dec*23 56%Rel LPI 2342/48%
KG M-48/31% F-24/9% %F-0.19 PRO\$
MR 96 P-1/24% %P 0.01 -402
CAN-EBV Dec*23 47%Rel CONF 6/80%
MS 4 F&L 4 DS 5 RP 4
02-02 305 10204 341 3.3 328 3.2 L
365 11861 405 3.4 389 3.3
BCA 252 227 254
03-08 P180 11074 390 3.5 371 3.4 L
PBCA 233 218 241
2 LACT: 20885 720 3.4 693 3.3 KG
Avg BCA: M243(2) F223(-27) P248(-9)

MR D APPLE DIAMONDBACK PB

HO840M3013721049 B&W *POF*A1A2*RDC*CDF*CV
EX-93-3YR-USA
CAN-GEV Dec*23 99%Rel GLPI 2406/97%
KG M-709 F-42 %F-0.13 P-12 %P 0.10
CAN-GEV Dec*23 98%Rel CONF 12
CHERRY CREST STANLEYCUP ONION PB
HOCANF11583280 B&W ET B:11 Sep 2013
EX-90-5YR-CAN
02-00 295 8727 343 3.9 278 3.2
BCA 222 233 220
03-00 305 13750 401 2.9 397 2.9 L
365 15779 466 3.0 458 2.9
BCA 298 232 268
06-04 115 5811 163 2.8 153 2.6
LACT: 34195 1122 3.3 1030 3.0 KG
Avg BCA: M260(37) F233(-2) P244(20)
Progeny Data: 0EX 1VG 1GP 0G 0F
3 DAUS ME AVG: 13391 459 3.4 423 3.2
AVG BCA: M253 F235 P256

VAL-BISSON DOORMAN PB

HOCANM107281711 B&W *POF*A2A2*CDF*CVF*RDF
EX-90-5YR-CAN ST'16
MS DELICIOUS APPLE-RED-ETPB
HOUSAF139236776 R&W *CVF*DPF ET
EX-94-2E-USA

GILLETTE STANLEYCUP PB

HOCANM8932152 B&W *A1A2*BYC*CVF*BLF*DPF E
EX-95-6YR-CAN EXTRA'11
SERENITYHILL NIAGRA ROZ PB
HOCANF9544358 B&W ET B:06 Dec 2010
EX-90-2E-CAN 15*(19/56)
04-06 305 11927 476 4.0 385 3.2
365 13618 552 4.1 449 3.3
BCA 246 263 248
4 LACT: 42625 1732 4.1 1368 3.2 KG
Avg BCA: M239(21) F265(30) P243(22)
1ST Senior 3 Year NORTHERLAND 2014
1ST INT.CALF EASTERN CHAMP. 2011
1ST INT.CALF GLENGARRY 2011
1ST INT.CALF ORMSTOWN 2011



GLEANN BAYFIELD WARRIOR

She sells

35

GLEANN BAYFIELD WARRIOR

HOCANF14281365 R&W MB B:08 Mar 2022
 *A1A2*AE*VRF*CDF*BLF*DPF*CNF
 CAN-GPA Dec*23 82%Rel GPA LPI 2253/78%
 KG M-230/23% F-8/20% %F 0.01 PRO\$
 MR 97 P-6/18% %P 0.01 -588
 CAN-GPA Dec*23 78%Rel CONF 4/63%
 MS 2 F&L 3 DS 4 RP 3

FRESH FEB. 19TH 2024
 R&W SPRING 2-YR-OLD

Consigned By:
 BRUCE THOMSON | Tel: 902-870-3818 | Fax: 902-863-5333

4th-8th Maternal Dam
 GLEANN CHARLES BALMORAL VG-87-9YR-CAN
 GLEANN AEROLINE BETHANY GP-83-3YR-CAN
 KINGSMADOW BLOSSOM EX-CAN 1*
 KINGSMADOW APRIL-RED VG-87-4YR-CAN 3*
 KINGSMADOW T T ROSE-RED VG-85-4YR-CAN

MR BLONDIN WARRIOR-RED-ETPB
 HO840M3139655530 R&W *POF*A1A2*CDF*CVF*BY
 CAN-GEV Dec*23 96%Rel GLPI 2514/92%
 KG M-408/11% F-16/5% %F 0.00 PRO\$
 MR 104 P-7/6% %P 0.05 140
 CAN-GEV Dec*23 93%Rel CONF 7/91%
 MS 5 F&L 6 DS 1 RP 5
 Progeny Data: 225 Daus: 89.00% GP+
 0EX 77VG 124GP 22G 2F
 219 DAUS ME AVG: 12005 476 4.0 391 3.3
 AVG BCA: M227 F244 P236

DYMENTHOLM MR APPLES AVALANCHEPB
 HOCANM11957107 B&W *RDC*CVC*BYF*BLF*DPF MB
 CAN-GEV Dec*23 99%Rel GLPI 2521/97%
 KG M-380 F-22 %F-0.06 P-12 %P 0.00
 CAN-GEV Dec*23 98%Rel CONF 13

DE-SU BKM MCCUTCHEN 1174-ET PB
 HOUSAM69990138 B&W *POF*A1A2*CDF*CVF*RDF*
 EX-93-4YR-USA ST*15
KHW REGMENT APPLE C-RED-ETNPB
 HOUSAF70244494 R&W *CVC ETA B:27 Sep 2010
 VG-89-3YR-CAN 2*(5/5)

TRIPLECROWN-JW DOOR WISP-EPB
 HO840F3128860372 B&W *RDC*BLF*DPF ET
 VG-85-3YR-CAN
 03-03 305 13771 545 4.0 477 3.5
 365 16142 646 4.0 565 3.5
 BCA 301 317 320
 2 LACT: 28132 1154 4.1 1001 3.6 KG

VAL-BISSON DOORMAN PB
 HOCANM107281711 B&W *POF*A2A2*CDF*CVF*RDF
 EX-90-5YR-CAN ST*16
BUTLerview ATW WHISKEY-ETPB
 HO840F3012559688 B&W ET B:02 Sep 2013
 VG-87-3YR-USA

GLEANN HYPNOTIC BARRACHOISP
 HOCANF12611279 B&W *RDC B:22 Apr 2017
 VG-86-4YR-CAN
 MS:85 (FA:6 RAH:6 RAW:8) F&L:86 DS:86 RP:87
 CAN-GEV Dec*23 82%Rel GLPI 2225/78%
 KG M-152/26% F-17/13% %F-0.09 PRO\$
 MR 90 P 0/26% %P 0.05 -874
 CAN-GEV Dec*23 79%Rel CONF-2/12%
 MS -3 F&L 1 DS 3 RP -3
 02-04 305 9891 347 3.5 329 3.3
 BCA 239 224 247
 03-08 305 11723 421 3.6 377 3.2
 337 12360 447 3.6 403 3.3
 BCA 242 235 246
 04-10 240 9166 289 3.2 270 3.0
 BCA 178 152 168
 3 LACT: 34104 1186 3.5 1099 3.2 KG
 Avg BCA: M220(11) F204(-9) P220(12)

MR HOTSTUFFS HYPNOTIC-ETPB
 HO840M3012554421 B&W *POF*A1A2*RDC*CDF*CV
 CAN-GEV Dec*23 95%Rel GLPI 2396/92%
 KG M-519 F-10 %F 0.09 P-5 %P 0.11
 CAN-GEV Dec*23 92%Rel CONF 1

GILLETTE WINDBROOK PB
 HOCANM7816429 B&W *A2A2*CDC*CVF*BYF*BLF*D
 EX-97-6YR-CAN EXTRA*10
STARMARK AD HOTSTUFF-RED-ETPB
 HOUSAF138253121 R&W ET B:01 Mar 2007
 EX-94-2E-USA

GLEANN DESTROY BARBADOS PB
 HOCANF11253330 B&W B:26 Apr 2012
 EX-90-3E-CAN
 02-06 305 11504 475 4.1 377 3.3
 360 13031 547 4.2 435 3.3
 BCA 261 290 269
 03-10 305 11629 427 3.7 368 3.2
 BCA 238 237 239
 04-11 305 12118 473 3.9 389 3.2
 BCA 239 253 245
 06-00 305 11292 423 3.8 382 3.4
 BCA 221 226 239
 5 LACT: 53964 2095 3.9 1755 3.3 KG
 Avg BCA: M240(22) F252(29) P248(35)
 Progeny Data: 0EX 1VG 2GP 0G 0F
 2 DAUS ME AVG: 11803 422 3.6 372 3.2
 AVG BCA: M223 F216 P225

SCIENTIFIC DESTROY-ETPB
 HOUSAM138122625 B&W *RDC*CDC*CVF*BYF*BLF*
 EX-92-8YR-USA ST*12
GLEANN TALENT BUCKLEY PB
 HOCANF7814757 B&W B:03 Aug 2007
 VG-85-3YR-CAN
 03-03 305 9731 455 4.7 353 3.6
 349 10473 491 4.7 389 3.7
 BCA 204 256 231
 2 LACT: 18944 875 4.6 689 3.6 KG
 Avg BCA: M201(-7) F247(40) P225(18)
 Progeny Data: 1EX 0VG 0GP 0G 0F
 1 DAUS ME AVG: 13021 508 3.9 415 3.2
 AVG BCA: M246 F260 P251



MARKAY ALONGSIDE PRAYER VG-86 2YR

1-09 365 11,876 kg 4.5% 3.5% (263-311-286)
She sells

MARKAY ALONGSIDE PRAYER VG-86 2YR

She sells

36

MARKAY ALONGSIDE PRAYER

HOCANF13995624 B&W B:15 Nov 2020
VG-86-2YR-CAN
MS:86 (FA:8 RAH:8 RAW:8) F&L:85 DS:87 RP:87
CAN-EBV Dec*23 54%Rel LPI 2992/45%
KG M 140/41% F 29/61% %F 0.20 PRO\$
MR 99 P 8/15% %P 0.10 901
CAN-EBV Dec*23 45%Rel CONF 13/99%
MS 9 F&L 8 DS 8 RP 11

01-09	M305	9882	439 4.4	343 3.5	L
	365	11876	531 4.5	413 3.5	
	BCA	263	311	286	
1	LACT:	12598	565 4.5	439 3.5	KG
	Avg BCA: M263(15) F311(42) P286(35)				

Consigned By:
MARKAY HOLSTEINS | Tel: 519-217-2191

4th-7th Maternal Dam
QUALITY FC PIN EX-902E-CAN 3*
QUALITY CARLTON PAM EX-976E-CAN 6*
DYKEMAVALA MYSTIC PAULINE VG-86-3YR-CAN
DYKEMAVALA ENDEAVOUR PEG VG-86-5YR-CAN 2*

SENIOR 3-YR-OLD

BRABANTDALE ALONGSIDE PB

HOCANM42002416 B&W *A2A2*CVF*RDF*BYF*BLF*
CAN-EBV Dec*23 97%Rel GLPI 2910/93%
KG M 267/33% F 27/30% %F 0.14 PRO\$
MR 99 P 8/15% %P 0.01 692
CAN-EBV Dec*23 95%Rel CONF 14/99%
MS 10 F&L 9 DS 8 RP 10
Progeny Data: 574 Daus: 86.00% GP+
0EX 105VG 392GP 75G 2F
448 DAUS ME AVG: 12567 504 4.0 402 3.2
AVG BCA: M237 F258 P243

WALNUTLAWN SIDEKICK PB

HOCANM12508113 B&W *A2A2*CDF*CVF*RDF*BYF*
VG-85-2YR-CAN
CAN-EBV Dec*23 99%Rel GLPI 3036/98%
KG M-1511 F 12 %F 0.63 P-14 %P 0.32
CAN-EBV Dec*23 99%Rel CONF 15

BRABANTDALE JACOBY ALBANIAPB

HOCANF42002063 B&W *A2A2 ET B:17 Sep 2016
VG-86-2YR-CAN

WILLSBRO ABBOTT PB

HOGBRM388380500583 B&W *A2A2*CDC*CVF*BYF*
WALNUTLAWN MCCUTCHEN SUMMERPB
HOCANF1120480 B&W ET B:11 Feb 2013
EX-94-2E-CAN EX-95-8YR-USA 11*(7/48)

CYCLE DOORMAN JACOBY-ETPB

HO840M3013614066 B&W *POF*A2A2*CVF*RDF*BY
EX-90-3YR-USA

BLONDIN MCCUTCHEN ANGELICAPB

HOCANF11720442 B&W *A1A2 ET B:24 Jun 2013
VG-85-2YR-CAN 12*(6/55)

KERNDTWAY KINGPIN-ET PB

HOUSAM69502423 B&W *A1A2*CVF*BYF*BLF*DPF
FARNEAR-I L GOLD VIVID PB
HOCANF12031384 B&W *RDF*BLF*DPF ET
EX-92-4YR-CAN 2*(5/7)

PONDVUE VICTOR PARDI PB

HOCANF13007370 B&W B:02 Dec 2018
VG-87-3YR-CAN
MS:87 (FA:6 RAH:8 RAW:8) F&L:88 DS:88 RP:85
CAN-EBV Dec*23 61%Rel LPI 2805/49%
KG M-68/30% F-2/25% %F 0.01 PRO\$
MR 99 P 14/48% %P 0.13 497
CAN-EBV Dec*23 46%Rel CONF 9/94%
MS 7 F&L 5 DS 5 RP 9
01-11 305 10044 377 3.8 332 3.3 L
BCA 252 253 259
03-00 305 11905 485 4.1 390 3.3 L
346 13143 540 4.1 439 3.3
BCA 255 282 262
04-04 191 8612
LACT: 31799 917 4.0 771 3.3 KG
Avg BCA: M254(8) F268(0) P261(10)
Progeny Data: 0EX 1VG OGP 0G 0F

LEGEND-MAKER VICTOR PB

HOCANM12556108 B&W *A2A2*CVF*BYF*BLF*DPF*
VG-87-6YR-CAN
CAN-EBV Dec*23 99%Rel GLPI 3267/97%
KG M 269 F 31 %F 0.18 P 52 %P 0.34
CAN-EBV Dec*23 98%Rel CONF 10

PONDVUE REGINALD PANDA PB

HOCANF11903518 B&W B:02 Sep 2014
EX-90-4YR-CAN
01-11 305 8930 364 4.1 291 3.3
365 10403 433 4.2 344 3.3
BCA 238 258 240
03-02 263 10008 421 4.2 316 3.2
BCA 209 238 207
04-02 305 9905 374 3.8 322 3.3
BCA 191 195 196
3 LACT: 31757 1296 4.1 1040 3.3 KG
Avg BCA: M213(-9) F230(-15) P214(-9)
Progeny Data: 0EX 1VG OGP 0G 0F
1 DAUS ME AVG: 13391 521 3.9 430 3.2
AVG BCA: M253 F267 P260

REGANCREST REGINALD-ETPB

HOUSAM62496439 B&W *A1A2*CVF*BYF*BLF*DPF
VG-85-5YR-CAN ST*10

PONDVUE WINDBROOK PANAMA PB

HOCANF11639010 B&W ET B:17 Sep 2012
EX-92-4YR-CAN
04-04 305 11697 479 4.1 366 3.1
365 12887 531 4.1 412 3.2
BCA 229 256 229
3 LACT: 35156 1407 4.0 1149 3.3 KG
Avg BCA: M227(5) F243(5) P230(5)
Progeny Data: 1EX 0VG 1GP 0G 0F
1 DAUS ME AVG: 11221 449 4.0 354 3.2
AVG BCA: M212 F230 P214



FRADON RUDOLPH JODIE EX 2E 22*

3rd 4-Yr-Old Perth-Waterloo 2002
5th Dam

37

STONEHAVEN BELIEVE JASPER

HOCANF14330423 R&W B:01 Dec 2021
VG-85-2YR-CAN
MS:85 (FA:8 RAH:8 RAW:8) F&L:82 DS:87 RP:88
CAN-PA Dec*23 37%Rel PA LPI 2614/33%
KG M 431/56% F-12/16% %F-0.24 PRO\$
MR 99 P 11/43% %P-0.03 409
CAN-PA Dec*23 32%Rel CONF 7/87%
MS 4 F&L 6 DS 2 RP 8

01-11 P92 10095 412 4.1 329 3.3 L
PBCA 253 277 257
1 LACT: 3156 130 4.1 101 3.2 KG
Avg BCA: M253 F277(0) P257
3RD Winter Heifer BRUCE-GREY 2022

Consigned By:
CEDARHOLME HOLSTEINS | Tel: 519-323-3748
PAUL HARRIS | Tel: 519-497-5523

4th-10th Maternal Dam
MS DEL-HOL JODIE GIBSON-ET EX-92-2E-USA
FRADON RUDOLPH JODIE EX2E-CAN 22*
BRIDON INSPIRA JODIE EX-CAN 5*
BRIDON THREAT JANICE VG-86-4YR-CAN
BRIDON EMPRESS JODY ET VG-85-8YR-CAN
MOERACRES ROCKETTE JEAN VG-88-5YR-USA 3*
MOERACRES AUDREY JOAN EX-92-2E-USA

**DUE SEPT. 1ST 2024 TO UNSTOPABULL (SEXED)
WINTER 2-YR-OLD**

AIJA BELIEVE-P PB

HOCANM13486161 B&W *POC*A2A2*RDC ET
CAN-GPA Dec*23 85%Rel GPA LPI 2790/82%
KG M 23/22% F-1/10% %F 0.00 PRO\$
MR 101 P-4/8% %P-0.03 648
CAN-GPA Dec*23 83%Rel CONF 10/97%
MS 7 F&L 7 DS 5 RP 11
Progeny Data: 83 Daus: 90.00% GP+
0EX 35VG 40GP 8G 0F

COOMBOONA ZIPIT MIRAND-PPPB
HOAUSM1993596 B&W *POS*A2A2*RDC*CDF*CVF*B
CAN-GEV Dec*23 99%Rel GLPI 2686/97%
KG M 226 F 14 %F 0.06 P-7 %P-0.11
CAN-GEV Dec*23 99%Rel CONF 7

OCD ERASER ZIPIT-P-ETPB
HO840M3125170883 B&W *POC*A2A2*CVF*RDF*BY
CALBRETT KINGBOY MIRANDA PPB
HOCANF11715031 B&W *POC*A2A2*RDC ET
EX-93-5YR-CAN 8*(0/40)

BRIGREEN CRUSH BELLA-ETPB
HO840F3147395096 B&W *POF*CDF*RDF*BLF*DPF
EX-91-5YR-CAN
02-02 305 12223 464 3.8 434 3.6
365 14286 549 3.8 515 3.6
BCA 306 314 342
3 LACT: 52549 2064 3.9 1901 3.6 KG

MAVERICK-I CRUSH PB
HOCANM12042760 B&W *A1A2*CDF*CVF*BYF*BLF*
BRIGREEN MCCUTCHEN BELLA
HOUSAF73059861 B&W *RDF*DPF B:08 Oct 2013
VG-87-2YR-USA

WHITNELL AMMO JAN P PB

HOCANF12698714 R&W *POR B:21 Aug 2017
EX-92-2E-CAN
MS:94 (FA:9 RAH:7 RAW:8) F&L:91 DS:90 RP:92
CAN-EBV Dec*23 62%Rel LPI 2435/50%
KG M 840/76% F-24/9% %F-0.47 PRO\$
MR 98 P 25/66% %P-0.03 197
CAN-EBV Dec*23 46%Rel CONF 3/53%
MS 1 F&L 5 DS 0 RP 6
03-03 305 11590 437 3.8 397 3.4
BCA 243 246 259
04-03 305 14150 457 3.2 459 3.2
334 14888 487 3.3 488 3.3
BCA 272 238 280
05-03 305 12801 478 3.7 438 3.4 L
BCA 236 239 259
4 LACT: 53003 1904 3.6 1798 3.4 KG
Avg BCA: M252(30) F239(-5) P265(30)
Progeny Data: 0EX 1VG 0GP 0G 0F
1 DAUS ME AVG: 13391 541 4.0 425 3.2
AVG BCA: M253 F277 P257

MR LEANINGHOUSE AMMO-P-ETPB
HOUSAM74146951 B&W *POC*A2A2*RDC*CDF*CVF*
CAN-GEV Dec*23 99%Rel GLPI 2374/96%
KG M 662 F-15 %F-0.33 P 6 %P-0.12
CAN-GEV Dec*23 98%Rel CONF 10

MORNINGVIEW MCC KINGBOY-ETPB
HOUSAM72044077 B&W *POF*A2A2*CDF*CVF*RDF*
EX-92-4YR-USA ST:17
MS ROLL-N-VEW ALTHEA-RED-ETPB
HOUSAF72193370 R&W *POC*CVF*BLF*DPF ET

THERRYL DESTINED JODY PB
HOCANF11781776 R&W ET B:15 Sep 2013
VG-87-7YR-CAN
02-10 305 11001 486 4.4 400 3.6
323 11529 512 4.4 421 3.7
BCA 257 302 288
03-11 305 11496 505 4.4 426 3.7
BCA 245 287 280
05-11 305 12161 551 4.5 397 3.3
BCA 233 281 239
09-05 305 12765 585 4.6 449 3.5 L
BCA 240 303 274
8 LACT: 90641 4085 4.5 3246 3.6 KG
Avg BCA: M218(-14) F260(6) P243(-1)
Progeny Data: 1EX 0VG 1GP 0G 0F
2 DAUS ME AVG: 13444 474 3.5 437 3.2
AVG BCA: M254 F243 P264

CURR-VALE DESTINED-ETPB
HOUSAM66401838 B&W *A2A2*RDC*CVF*BYF*BLF
DEL-HOLLOW ADVT JODY-RED-ETPB
HOUSAF138968733 R&W ET B:01 Dec 2007
VG-86-4YR-CAN
03-06 305 10633 459 4.3 327 3.1
365 12382 539 4.4 392 3.2
BCA 232 270 221
3 LACT: 23379 1044 4.5 763 3.3 KG
Avg BCA: M203(29) F235(61) P199(27)
Progeny Data: 0EX 2VG 1GP 0G 1F
2 DAUS ME AVG: 11750 465 4.0 400 3.4
AVG BCA: M222 F238 P242



SHADYWILLO RANDALL CAJUN VG88 3YR

2nd Winter 2-Yr-Old Autumn Opportunity Show 2023

She sells

38

SHADYWILLO RANDALL CAJUN

HOCANF13660347 B&W B:04 Dec 2020
 VG-85-2YR-CAN
 MS:85 (FA:8 RAH:7 RAW:8) F&L:83 DS:87 RP:86
 CAN-EBV Apr*24 56%Rel LPI 3044/49%
 KG M 552/66% F 31/65% %F 0.08 PRO\$
 MR 102 P 23/66% %P 0.03 1025
 CAN-EBV Apr*24 53%Rel CONF 9/94%
 MS 6 F&L 5 DS 7 RP 7

01-11	305	11200	473 4.2	365 3.3	L
	365	13464	580 4.3	443 3.3	
	BCA	281	317	285	
1	LACT:	14279	622 4.4	472 3.3	KG

Avg BCA: M281 F317(0) P285
 RES. GRAND DUFFERIN & WELLINGTON 2023
 3RD SR-2-YR ONTARIO SUMMER 2023
 2ND Winter 2 Year old AUTUMN OPP. 2023
 1ST Winter 2 Year old DUFFERIN & WELLINGTON 2023

Consigned By:
 ANDREW DEN HAAN | Tel: 705-440-6010
 MATTHEW FORESTELL | Tel: 705-768-3460

4th-6th Maternal Dam
 SHADYWILLO LEE CURLY GP-81-2YR-CAN
 SHADYWILLO LINDY CERTA VG-85-3YR-CAN
 SHADYWILLO RENEGADE CONNIE VG-85-5YR-CAN

WESTCOAST RANDALL PB

HOCANM12283183 B&W *A1A2*CDF*CVF*RDF*BYF*
 VG-86-2YR-CAN
 F&L:88 DS:86 RP:84
 CAN-GEV Apr*24 99%Rel GLPI 3181/98%
 KG M 1516/88% F 38/42% %F-0.16 PRO\$
 MR 107 P 45/65% %P-0.05 1646
 CAN-GEV Apr*24 99%Rel CONF 8/94%
 MS 2 F&L 8 DS 9 RP 11
 Progeny Data: 3982 Daus: 81.00% GP+
 52EX 739VG 2440GP 733G 18F
 4443 DAUS ME AVG: 13287 524 3.9 428 3.2
 AVG BCA: M251 F268 P259

DELABERGE LOPTIMUM PB

HOCANM108559578 B&W *A1A2*CVF*BYF*BLF*DPF
 CAN-GEV Apr*24 97%Rel GLPI 2781/95%
 KG M 692 F 3 %F-0.20 P 13 %P-0.08
 CAN-GEV Apr*24 95%Rel CONF 0

EDG RUBY UNO RIZA-ET PB

HOUSAF72127457 B&W *BLF*DPF ET
 EX-91-2E-CAN 7*(4/31)
 02-03 305 12636 459 3.6 400 3.2
 365 14985 548 3.7 479 3.2
 BCA 319 312 315
 3 LACT: 46132 1773 3.8 1507 3.3 KG

BUTZ-BUTLER SHOTGLASS-ETPB

HOUSAM70476870 B&W *A1A2*CVF*BYF*BLF*DPF
 EX-91-4YR-USA

DELABERGE PLANET LOUISA PB

HOCANF105841581 B&W ET B:01 Sep 2009
 VG-88-4YR-CAN 6*(0/30)

AMIGHETTI NUMERO UNO ET PB

HOITAM17990915143 B&W *POF*A1A2*CVF*RDF*B
 EX-90-3YR-HUN ST'15

SANDY-VALLEY ROBUST RUBY-ETPB

HOUSAF69998487 B&W ET B:28 Jan 2011
 EX-90-2E-USA

SHADYWILLO SOLOMON CLARAPB

HOCANF12099024 B&W B:15 Nov 2015
 EX-91-4E-CAN
 MS:92 (FA:8 RAH:7 RAW:7) F&L:89 DS:92 RP:91
 CAN-EBV Apr*24 67%Rel LPI 2673/54%
 KG M-1125/2% F 11/41% %F 0.48 PRO\$
 MR 98 P-9/17% %P 0.25 26
 CAN-EBV Apr*24 56%Rel CONF 6/80%
 MS 5 F&L 0 DS 6 RP 5
 02-08 305 10850 478 4.4 387 3.6
 355 11917 531 4.5 432 3.6
 BCA 255 301 282
 04-00 305 11729 494 4.2 410 3.5
 BCA 229 263 253
 05-00 305 11471 506 4.4 404 3.5
 BCA 213 256 240
 06-00 305 12346 538 4.4 461 3.7 L
 BCA 224 265 268
 6 LACT: 60969 2737 4.5 2227 3.7 KG
 Avg BCA: M225(-31) F270(1) P256(-4)
 Progeny Data: 1EX 1VG 0GP 1G 0F
 3 DAUS ME AVG: 14185 590 4.2 480 3.4
 AVG BCA: M268 F302 P290

WALNUTLAWN SOLOMON PB

HOCANM11775998 B&W *POF*A2A2*CVF*RDF*BYF*
 CAN-GEV Apr*24 99%Rel GLPI 2412/99%
 KG M-1181 F-33 %F 0.10 P-30 %P 0.09
 CAN-GEV Apr*24 99%Rel CONF 7

SHADYWILLO WINDBROOK CHLOEPB

HOCANF11623197 B&W B:29 Oct 2012
 VG-85-3YR-CAN 2*(11/0)
 Progeny Data: 1EX 1VG 0GP 0G 0F
 2 DAUS ME AVG: 13497 523 3.9 447 3.3
 AVG BCA: M255 F268 P270

VAL-BISSON DOORMAN PB

HOCANM107281711 B&W *POF*A2A2*CDF*CVF*RDF
 EX-90-5YR-CAN ST'16

MISTY SPRINGS LAVANGUARD SUEPB

HOCANF9979603 B&W *BYF ET B:16 Aug 2009
 VG-89-4YR-CAN 13*(0/65)

GILLETTE WINDBROOK PB

HOCANM7816429 B&W *A2A2*CDC*CVF*BYF*BLF*D
 EX-97-6YR-CAN EXTRA'10

SHADYWILLO LIPSON CARONAPB

HOCANF9889927 B&W B:01 Sep 2009
 VG-85-4YR-CAN
 Progeny Data: 0EX 1VG 0GP 0G 0F

LEACHLAND LEGEND DAY

HOCANF14378031 B&W B:01 Jan 2022
 CAN-PA Dec*23 40%Rel PA LPI 2566/35%
 KG M-222/23% F-36/4% %F-0.24 PRO\$
 MR 102 P-20/6% %P-0.11 88
 CAN-PA Dec*23 34%Rel CONF 11/98%
 MS 10 F&L 5 DS 3 RP 7

FRESH APRIL 9TH 2024
 WINTER 2-YR-OLD

Consigned By:
 COLIN & KAREN LEACH | Tel: 705-341-7141

4th-6th Maternal Dam
 KENNYDALE SKYCHIEF DIXIE VG-88-5YR-USA
 KENNYDALE DAILY VG-85-3YR-CAN
 KENNYDALE DANCER VG-85-5YR-CAN

BLONDIN LEGEND PB

HOCANM11239276 B&W *A1A2*CDF*CVF*BRC*BYF
 CAN-GEV Dec*23 94%Rel GLPI 2912/89%
 KG M 75/24% F-14/5% %F-0.14 PRO\$
 MR 104 P 7/14% %P 0.03 923
 CAN-GEV Dec*23 92%Rel CONF 14/99%
 MS 14 F&L 6 DS 3 RP 12
 Progeny Data: 258 Daus: 90.00% GP+
 0EX 87VG 147GP 24G 0F
 177 DAUS ME AVG: 12819 508 4.0 418 3.3
 AVG BCA: M242 F260 P253

WALNUTLAWN SIDEKICK PB

HOCANM12508113 B&W *A2A2*CDF*CVF*RDF*BYF*
 VG-85-2YR-CAN
 CAN-GEV Dec*23 99%Rel GLPI 3036/98%
 KG M-1511 F 12 %F 0.63 P-14 %P 0.32
 CAN-GEV Dec*23 99%Rel CONF 15

MOSNANG JACOBY LEGENDAIRYPB

HOCANF12572593 B&W *BRC ET B:24 Sep 2016
 VG-89-4YR-CAN 2*(0/10)
 04-00 305 17022 634 3.7 514 3.0 L
 365 20006 742 3.7 611 3.1
 BCA 338 335 319
 3 LACT: 45438 1844 4.1 1448 3.2 KG

WILLSBRO ABBOTT PB

HOGBRM388380500583 B&W *A2A2*CDC*CVF*BYF*
WALNUTLAWN MCCUTCHEN SUMMERPB
 HOCANF11120480 B&W ET B:11 Feb 2013
 EX-94-2E-CAN EX-95-8YR-USA 11*(7/48)

CYCLE DOORMAN JACOBY-ETPB

HO840M3013614066 B&W *POF*A2A2*CVF*RDF*BY
 EX-90-3YR-USA

MOSNANG AIRINTAKE LULLABY PB

HOCANF12026701 B&W *BRC ET B:08 Jun 2014
 EX-90-2E-CAN

LEACHLAND GOLDCHIPS DIAMONDPB

HOCANF11860461 B&W B:27 Jun 2014
 EX-92-3E-CAN
 MS:93 (FA:8 RAH:8 RAW:7) F&L:94 DS:91 RP:88
 CAN-EBV Dec*23 64%Rel LPI 2242/50%
 KG M-519/12% F-59/0% %F-0.33 PRO\$
 MR 100 P-48/0% %P-0.25 -529
 CAN-EBV Dec*23 43%Rel CONF 5/72%
 MS 5 F&L 4 DS 2 RP 1
 02-00 305 8829 302 3.4 260 2.9
 330 9323 322 3.5 276 3.0
 BCA 234 214 213
 04-00 305 10591 358 3.4 306 2.9
 BCA 226 205 203
 06-03 305 10491 368 3.5 296 2.8
 BCA 193 181 173
 07-06 294 8619 301 3.5 237 2.8
 BCA 158 150 140
 4 LACT: 42102 1461 3.5 1215 2.9 KG
 Avg BCA: M203(-8) F188(-36) P182(-28)
 Progeny Data: 1EX 0VG 0GP 0G 0F
 1 DAUS ME AVG: 10004 347 3.5 293 2.9
 AVG BCA: M189 F178 P177

MR CHASSITY GOLD CHIP-ETPB

HOUSAM140145553 B&W *POF*A1A2*CVF*RDF*BYF
 EX-94-6YR-USA ST'14
 CAN-GEV Dec*23 99%Rel GLPI 2597/99%
 KG M-515 F-26 %F-0.05 P-44 %P-0.22
 CAN-GEV Dec*23 99%Rel CONF 9

KENNYDALE STORMATIC DARBY PB

HOCANF7885044 B&W B:26 Jul 2006
 VG-89-7YR-CAN
 02-01 305 8457 265 3.1 246 2.9
 BCA 213 178 192
 03-07 305 9541 287 3.0 270 2.8
 BCA 200 163 179
 05-01 305 11860 387 3.3 332 2.8
 365 13775 448 3.3 387 2.8
 BCA 231 201 202
 06-08 305 11539 364 3.2 327 2.8
 BCA 221 191 202
 5 LACT: 56557 1808 3.2 1649 2.9 KG
 Avg BCA: M216(20) F183(-18) P194(5)
 Progeny Data: 2EX 2VG 0GP 0G 0F
 4 DAUS ME AVG: 11645 404 3.5 341 2.9
 AVG BCA: M220 F207 P206

BRAEDALE GOLDWYN PB

HOCANM10705608 B&W *A1A2*CDC*CVF*BYF*BLF
 GP-84-8YR-CAN GM'12 EXTRA'05
REGANCREST S CHASSITY-ETPB
 HOUSAF62496899 B&W *BYF*BLF ET
 EX-92-4YR-USA GMD DOM 35*(0/177)

COMESTAR STORMATICPB

HOCANM6947936 B&W *A2A2*CVF*BLF ET
 EX-CAN EXTRA'02
KENNYDALE RUDOLPH DAFFY PB
 HOCANF9160967 B&W B:17 Dec 1999
 VG-86-3YR-CAN
 02-01 305 8787 363 4.1 312 3.6
 365 10336 441 4.3 375 3.6
 BCA 221 247 248
 5 LACT: 47680 1977 4.1 1671 3.5 KG
 Avg BCA: M216(4) F234(16) P234(16)
 Progeny Data: 0EX 2VG 0GP 0G 0F
 2 DAUS ME AVG: 11168 386 3.5 329 2.9
 AVG BCA: M211 F198 P199



MORSAN LOVELY MISS BAXTER EX-93 4E

2nd Sr 3-Yr-Old Westerner Championship 2008
4th Dam

40

KAROLSTEIN LEMON HAVENOFEAR

HOCANF121541406 B&W B:03 Dec 2023
CAN-PA Dec*23 32%Rel PA LPI 3039/31%
KG M 314/50% F 35/68% %F 0.20 PRO\$
MR 100 P 29/72% %P 0.16 1266
CAN-PA Dec*23 32%Rel CONF 8/91%
MS 6 F&L 5 DS 6 RP 4

WINTER CALF

Consigned By:
FERME KAVEN GRANDMONT INC
Tel: 819-384-9687 | Fax: 819-293-6622

4th-9th Maternal Dam
MORSAN LOVELY MISS BAXTER EX-934E-CAN 13*
LYSTEL TITANIC LOVELY THREE VG-88-4YR-CAN 10*
LYSTEL LOVELY JAMES VG-88-4YR-CAN 6*
COMESTAR L OR BLACK VG-87-5YR-CAN 16*
COMESTAR LAURIE SHEIK ET VG-88-5YR-CAN 23*
ELYSA ANTHONY LEA EX-CAN 15

MR ERNESTANTHONY HAVENOFEAR PB

HO840M3217720891 B&W *POF*A1A2*BB*CDF*CVF
CAN-GPA Dec*23 83%Rel GPA LPI 3473/80%
KG M 1370/82% F 46/51% %F 0.06 PRO\$
MR 99 P 67/90% %P 0.18 2310
CAN-GPA Dec*23 81%Rel CONF 12/98%
MS 10 F&L 7 DS 9 RP 6

FARNEAR DELTA-LAMBDA-ETPB

HO840M3125993715 B&W *POF*A1A2*CDF*CVF*RD
CAN-GEV Dec*23 99%Rel GLPI 3635/97%
KG M 1213 F 57 %F 0.08 P 54 %P 0.10
CAN-GEV Dec*23 99%Rel CONF 14

S-S-I DOC HAVE NOT 8783-ETPB

HO840F3143722146 B&W *POF*CDF*RF*BLF*DPF
EX-92-4YR-USA

MR MOGUL DELTA 1427-ET PB

HOUSAM72128216 B&W *A1A2*CDF*CVF*RF*BYF*
EDG LORETTE UNO 2198-ET
HOUSAF72437745 ET B:25 Apr 2013
EX-91-5YR-USA

WOODCREST KING DOC PB

HO840M3132417775 B&W *POF*A1A2*CDF*CVF*RD
VG-88-1YR-USA

FLY-HIGHER JEDI HAVENOT-ETPB

HO840F3132362543 B&W *CVF*BYF*BLF*DPF ET
VG-87-5YR-CAN

KAROLSTEIN GOLDWYN LITCHIPB

HOCANF120564892 B&W ET B:09 Dec 2021
CAN-PA Dec*23 46%Rel PA LPI 2590/45%
KG M-748/7% F 23/54% %F 0.46 PRO\$
MR 101 P-9/15% %P 0.14 152
CAN-PA Dec*23 45%Rel CONF 4/63%
MS 2 F&L 4 DS 4 RP 2
01-11 P81 8291 374 4.5 300 3.6 L
PBCA 209 254 234
1 LACT: 2437 106 4.3 85 3.5 KG
Avg BCA: M209 F254(0) P234

BRAEDALE GOLDWYN PB

HOCANM10705608 B&W *A1A2*CDC*CVF*BYF*BLF
GP-84-8YR-CAN GM'12 EXTRA'05
CAN-GEV Dec*23 99%Rel GLPI 2617/99%
KG M-677 F1 %F 0.24 P-10 %P 0.11
CAN-GEV Dec*23 99%Rel CONF 4

KAROLSTEIN LUCKY DOORMAN PB

HOCANF109039835 B&W B:29 Oct 2014
EX-91-4E-CAN
02-01 305 10868 525 4.8 377 3.5
BCA 264 345 288
04-01 301 13514 665 4.9 473 3.5
BCA 263 350 290
05-01 305 14146 638 4.5 509 3.6
BCA 262 321 301
06-06 305 13296 670 5.0 454 3.4 L
BCA 259 356 282
6 LACT: 80787 3851 4.8 2845 3.5 KG
Avg BCA: M252(1) F325(55) P279(13)
2 Superior Lactations
Progeny Data: 1EX 1VG 0GP 0G 0F
3 DAUS ME AVG: 12439 591 4.8 442 3.6
AVG BCA: M235 F303 P267

SHOREMAR JAMES PB

HOCANM5902195 B&W *A1A1*CVF*BLF
GP-81-2YR-CAN EXTRA'98

BRAEDALE BALER TWINE PB

HOCANF6860888 B&W *BLF ETM B:08 Nov 1997
VG-86-2YR-CAN 34*(27/146)

VAL-BISSON DOORMAN PB

HOCANM107281711 B&W *POF*A2A2*CDF*CVF*RF*RD
EX-90-5YR-CAN ST'16

MORSAN BRUNO LOVELY PB

HOCANF106802931 B&W B:30 Mar 2011
VG-88-3YR-CAN

03-07 305 13621 523 3.8 425 3.1
365 15668 608 3.9 498 3.2
BCA 282 289 274
2 LACT: 32237 1288 4.0 1045 3.2 KG
Avg BCA: M273(44) F286(41) P267(31)
Progeny Data: 1EX 0VG 0GP 0G 0F
1 DAUS ME AVG: 13180 642 4.9 455 3.5
AVG BCA: M249 F329 P275



SR LUXOR TOFFEE-RED VG-86 2YR

3rd Fall Calf Autumn Opportunity Show 2022

6th Fall Calf R&W *Reveal* 2022

Same family

41

SR MAJOR CATASTROPHE

HOCANF14602467 B&W B:17 Dec 2023
 CAN-PA Dec*23 PA LPI 2799
 KG M 431 F 12 %F-0.05
 MR 99 P 11 %P-0.03
 CAN-PA Dec*23 CONF 13%/
 MS 9 F&L 7 DS 11 RP 8

Consigned By:
 JAY S ROBERTSON | Tel: 705-322-6977

WINTER CALF

4th Maternal Dam
 GOWRIE ROBO TRUFFLES VG-85-5YR-CAN 2*

ROBELLA MAJOR PB

HOCANM14104450 B&W *A2A2*CDF*CVF*BYF*BLF*
 CAN-GPA Dec*23 83%Rel GPA LPI 3144/80%
 KG M 807/59% F 37/41% %F 0.04 PRO\$
 MR 101 P 25/33% %P-0.02 1303
 CAN-GPA Dec*23 81%Rel CONF 15/99%
 MS 11 F&L 8 DS 13 RP 9

FARNEAR DELTA-LAMBDA-ETPB

HO840M3125993715 B&W *POF*A1A2*CDF*CVF*RD
 CAN-GEV Dec*23 99%Rel GLPI 3635/97%
 KG M 1213 F 57 %F 0.08 P 54 %P 0.10
 CAN-GEV Dec*23 99%Rel CONF 14

MR MOGUL DELTA 1427-ET PB

HOUSAM72128216 B&W *A1A2*CDF*CVF*RDF*BYF*
 EDG LORETTE UNO 2198-ET
 HOUSAF72437745 ET B:25 Apr 2013
 EX-91-5YR-USA

ROBELLA SIDEKICK MOLLY PB

HOCANF13277545 B&W B:10 Oct 2018
 EX-91-4YR-CAN
 01-10 295 10522 374 3.6 335 3.2
 BCA 277 263 275
 3 LACT: 37922 1467 3.9 1218 3.2 KG

WALNUTLAWN SIDEKICK PB

HOCANM12508113 B&W *A2A2*CDF*CVF*RDF*BYF*
 VG-85-2YR-CAN

ROBELLA SOLOMON MATTIE PB

HOCANF12247208 B&W B:02 Mar 2016
 VG-85-2YR-CAN

SR MASTER EDITH PB

HOCANF13234206 B&W B:07 Jun 2020
 VG-85-2YR-CAN
 MS:85 (FA:8 RAH:7 RAW:6) F&L:83 DS:85 RP:86
 CAN-PA Dec*23 45%Rel PA LPI 2454/44%
 KG M 54/36% F-14/15% %F-0.14 PRO\$
 MR 96 P-3/22% %P-0.05 -379
 CAN-EBV Dec*23 51%Rel CONF 10/97%
 MS 7 F&L 6 DS 8 RP 7

GOLDEN-OAKS MASTER-ETPB

HO840M3139216917 B&W *POF*A1A2*CDF*CVF*RD
 CAN-GEV Dec*23 96%Rel GLPI 2687/92%
 KG M 107 F-3 %F-0.06 P 0 %P-0.04
 CAN-GEV Dec*23 94%Rel CONF 15

DYMENTHOLM MR APPLES AVALANCHEPB

HOCANM11957107 B&W *RDC*CVC*BYF*BLF*DPF MB
 DROLIE DOORMAN MAYCY PB
 HOCANF109038878 B&W ET B:02 Mar 2015
 EX-90-4YR-USA

SR BENEFIT ERINN PB

HOCANF13234194 B&W *RDC MB B:19 Jul 2018
 GP-83-3YR-CAN
 Progeny Data: 0EX 1VG 0GP 0G 0F

WEDGWOOD BENEFIT PB

HOCANM12089093 B&W *A1A2*CVF*RDF*BYF*BLF*
 VG-87-1YR-CAN
 GOWRIE LUGANO CANDYCANEPB
 HOCANF11694584 R&W *BLF*DPF B:08 Dec 2012
 EX-90-2E-CAN

09-04	305	12015	499 4.2	394 3.3	L
	365	13536	564 4.2	447 3.3	
	BCA	234	267	248	
5	LACT:	66443	2787 4.2	2189 3.3	KG
		Avg BCA: M214(-21) F240(-2) P219(-12)			
		Progeny Data: 0EX 2VG 1GP 0G 0F			



BLAYJOY CALLEN MARBLE VG-87

Nom. All-Ontario Senior Yrlg 2019
2nd Senior Yrlg ON Spring Discovery 2019
Dam

42

SUNNY TERRACE MERRIFIELD

HOCANF12764955 B&W B:03 Sep 2023
CAN-PA Dec*23 40%Rel PA LPI 2591/36%
KG M 151/41% F-8/20% %F-0.12 PRO\$
MR 101 P-6/18% %P-0.09 126
CAN-PA Dec*23 37%Rel CONF 9/94%
MS 8 F&L 4 DS 4 RP 6

Consigned By:
SUNNY TERRACE HOLSTEINS | Tel: 519-750-4096
ALLARWAY HOLSTEINS | Tel: 519-752-3245

FALL CALF

4th-7th Maternal Dam
BLAYJOY RUDOLPH MACY VG-85-10YR-CAN
AITKENBRAE CHARLES MISSY GP-81-2YR-CAN 6*
CHRISTHILL ROLAND MERNA VG-86-2YR-CAN 3*
MURLAND MARY SHEIK VG-85-6YR-CAN 2*

GOLDEN-OAKS MASTER-ETPB

HO840M3139216917 B&W *POF*A1A2*CDF*CVF*RD
CAN-EBV Dec*23 96%Rel GLPI 2687/92%
KG M 107/25% F-3/9% %F-0.06 PRO\$
MR 101 P-0/10% %P-0.04 189
CAN-EBV Dec*23 94%Rel CONF 15/99%
MS 11 F&L 8 DS 7 RP 12

Progeny Data: 396 Daus: 93.00% GP+
0EX 176VG 194GP 26G OF
347 DAUS ME AVG: 12987 514 4.0 414 3.2
AVG BCA: M245 F263 P250

BLAYJOY CALLEN MARBLEPB

HOCANF12786670 B&W B:01 Sep 2017
VG-87-3YR-CAN
MS:87 (FA:7 RAH:8 RAW:6) F&L:89 DS:86 RP:85
CAN-EBV Dec*23 62%Rel LPI 2451/51%
KG M 195/43% F-14/15% %F-0.18 PRO\$
MR 100 P-11/13% %P-0.14 19
CAN-EBV Dec*23 53%Rel CONF 2/43%
MS 4 F&L 0 DS 0 RP 0

01-11	305	7812	262 3.4	242 3.1	
	BCA	208	186	200	
03-00	305	11669	394 3.4	362 3.1	
	365	13400	450 3.4	418 3.1	
	BCA	260	235	250	
04-07	305	11059	379 3.4	323 2.9	L
	BCA	221	205	206	
3	LACT:	39632	1367 3.4	1255 3.2	KG

Avg BCA: M230(35) F209(16) P219(21)
3RD Senior 3 Year BRANT-WENTWORTH 2021
3RD JR.2-YR BRANT-WENTWORTH 2019
3RD SR.1-YR ONTARIO SUMMER 2019
Progeny Data: 0EX 1VG 0GP 0G OF

DYMENTHOLM MR APPLES AVALANCHEPB

HOCANM11957107 B&W *RDC*CVC*BYF*BLF*DPF MB
CAN-EBV Dec*23 99%Rel GLPI 2521/97%
KG M-380 F-22 %F-0.06 P-12 %P 0.00
CAN-EBV Dec*23 98%Rel CONF 13

DROLIE DOORMAN MAYCY PB

HOCANF109038878 B&W ET B:02 Mar 2015
EX-90-4YR-USA
03-11 305 14724 611 4.1 479 3.3
333 15413 646 4.2 504 3.3
2 LACT: 28082 1305 4.6 961 3.4 KG

OCD 1STCLASS CALLEN-ETPB

HO840M3125170885 B&W *POF*A1A2*CVF*PDF*BY
CAN-EBV Dec*23 99%Rel GLPI 2450/98%
KG M-374 F-17 %F-0.02 P-33 %P-0.16
CAN-EBV Dec*23 99%Rel CONF 3

BLAYJOY BROKAW MABLE PB

HOCANF12184791 B&W B:14 Sep 2015
VG-86-3YR-CAN
01-11 305 9067 344 3.8 315 3.5
BCA 234 237 254
03-00 305 13136 466 3.6 439 3.3
365 15281 546 3.6 515 3.4
BCA 293 277 303
04-04 305 13593 532 3.9 451 3.3
BCA 265 281 280
05-08 305 12927 469 3.6 406 3.1
BCA 255 252 255
4 LACT: 53989 2020 3.7 1812 3.4 KG
Avg BCA: M262(6) F262(-1) P273(15)
Progeny Data: 0EX 1VG 0GP 0G OF
1 DAUS ME AVG: 12121 406 3.3 361 3.0
AVG BCA: M229 F208 P218

DE-SU BKM MCCUTCHEN 1174-ETPB

HOUSAM69990138 B&W *POF*A1A2*CDF*CVF*PDF*
EX-93-4YR-USA ST*15

KHW REGMENT APPLE C-RED-ETNPB

HOUSAF70244494 B&W *CVC ETA B:27 Sep 2010
VG-89-3YR-CAN 2*(5/5)

VAL-BISSON DOORMAN PB

HOCANM107281711 B&W *POF*A2A2*CDF*CVF*PDF*
EX-90-5YR-CAN ST*16

BONACCUEIL MAYA GOLDWYNPB

HOCANF103862777 B&W B:18 Dec 2006
EX-95-3E-CAN 17*(0/87)

ZAHBULLS ALTA1STCLASS-ETPB

HOUSAM71441918 B&W *POF*A2A2*CVF*PDF*BYF*B
EDG CLAIREWOOD MAY 2081-ET

MR ATWOOD BROKAW-ETPB

HOUSAM140602463 B&W *POF*A2A2*CVF*PDF*BYF
BLAYJOY MAGNITISM MAYA PB

HOCANF10825004 B&W B:09 Jul 2011
VG-85-2YR-CAN
03-01 305 10371 417 4.0 341 3.3
321 10741 434 4.0 355 3.3
BCA 237 254 240
3 LACT: 31188 1258 4.0 1034 3.3 KG
Avg BCA: M232(-8) F249(11) P238(0)
Progeny Data: 0EX 1VG 0GP 0G OF
1 DAUS ME AVG: 13974 517 3.7 461 3.3
AVG BCA: M264 F265 P279



**PETITCLERC ALEXANDER
ALBANY EX-93 4E**

Res. Grand Champion Portneuf 2017
3rd Dam

PETITCLERC GOLDWYN ANOUK EX-93 2E 9*

1st Sr. 2-Yr-Old & Int. Champion Trois-Rivières 2014
Res. Int. Champion QC Spring Show 2014
Res. All-Canadian Sr 2-Yr-Old 2014
Same family

43

CHARBEND ENERGY AMY

HOCANF14799517 B&W B:02 Dec 2023
CAN-PA Apr*24 32%Rel PA LPI 2774/31%
CAN-GPA Apr*24 83%Rel GPA LPI 2897/80%
KG M-453/16% F-4/33% %F 0.18 PRO\$
MR 100 P-10/15% %P 0.04 181
CAN-PA Apr*24 32%Rel CONF 10/96%
MS 8 F&L 9 DS 4 RP 5

Consigned By:
H. KEITH CHARLTON & CO
Tel: 519-752-3640 | Fax: 519-752-3640

4th-6th Maternal Dam
PETITCLERC GOLDWYN ALEX EX-90-6YR-CAN 6*
PETITCLERC DUNDEE AMISTIE EX-90-7YR-CAN 11*
PETITCLERC STORM AMY EX-922E-CAN 17*

BLONDIN ENERGY PB

HOCANM120345175 B&W *A1A2*CDF*CVF*BYF*BLF
CAN-GPA Apr*24 83%Rel GPA LPI 2897/80%
KG M-50/22% F-16/22% %F 0.14 PRO\$
MR 101 P-5/8% %P 0.04 391
CAN-GPA Apr*24 80%Rel CONF 13/99%
MS 10 F&L 9 DS 7 RP 10

Progeny Data: 1 Daus: 100.00% GP+
0EX 0VG 1GP 0G 0F

SIEMERS LAMBDA HANIKO-ET PB

HO840M3144882592 B&W *A1A1*CDF*CVF*BYF*BL
EX-92-5YR-CAN
CAN-GEV Apr*24 97%Rel GLPI 3098/93%
KG M-560 F-31 %F 0.46 P-19 %P 0.31
CAN-GEV Apr*24 95%Rel CONF 9

GOULDHAVEN SOLOMON ELLEN PB

HOCANF12594148 B&W ET B:20 Apr 2017
VG-86-2YR-CAN
03-08 305 13034 614 4.7 420 3.2 L
352 13920 657 4.7 457 3.3
BCA 262 336 264
2 LACT: 23501 1154 4.9 781 3.3 KG

FARNEAR DELTA-LAMBDA-ETPB

HO840M3125993715 B&W *POF*A1A2*CDF*CVF*RD
SIEMERS MONTEREY HANIKA-ET
HO840F3131528424 B&W ET B:31 Oct 2015
VG-86-2YR-USA

WALNUTLAWN SOLOMON PB

HOCANM11775998 B&W *POF*A2A2*CVF*PDF*BYF*
GOULDHAVEN ATWOOD EMILY PB
HOCANF11592658 B&W ET B:02 Jul 2013
VG-89-4YR-CAN 12*(0/60)

CLARKVALLEY ARMANI ALEX PB

HOCANF13592298 B&W B:16 Jun 2020
VG-85-3YR-CAN
MS:87 (FA:9 RAH:8 RAW:6) F&L:84 DS:86 RP:80
CAN-EBV Apr*24 46%Rel LPI 2573/44%
KG M-857/6% F-7/21% %F 0.22 PRO\$
MR 98 P-14/12% %P 0.12 -83
CAN-EBV Apr*24 46%Rel CONF 6/80%
MS 5 F&L 8 DS -1 RP -1
02-05 173 4194 152 3.6 134 3.2 L
BCA 96 94 97
03-05 P96 10021 395 3.9 316 3.2 L
PBCA 206 221 204
2 LACT: 7975 298 3.7 247 3.1 KG
Avg BCA: M151(-78) F158(-86) P151(-78)

MR APPLES ARMANI-ET PB

HOUSAM68571374 B&W *POF*A1A1*RDC*CDC*CVF*
EX-90-4YR-USA ST'16
CAN-GEV Apr*24 99%Rel GLPI 2740/97%
KG M-2063 F-15 %F 0.87 P-21 %P 0.42
CAN-GEV Apr*24 98%Rel CONF 6

PETITCLERC DOORMAN AMOURPB

HOCANF111039123 B&W ET B:25 Mar 2018
VG-87-4YR-CAN
Progeny Data: 0EX 1VG 0GP 0G 0F
1 DAUS ME AVG: 7992 306 3.8 248 3.1
AVG BCA: M151 F157 P150

BRAEDALE GOLDWYN PB

HOCANM10705608 B&W *A1A2*CDC*CVF*BYF*BLF
GP-84-8YR-CAN GM'12 EXTRA'05
KHV REGIMENT APPLE-RED-ETPB
HOUSAF135511521 R&W *CVC*BLF*DPF ET
EX-96-4E-USA DOM 41*(0/205)

VAL-BISSON DOORMAN PB

HOCANM107281711 B&W *POF*A2A2*CDF*CVF*PDF*
EX-90-5YR-CAN ST'16
PETITCLERC ALEXANDER ALBANYPB
HOCANF108209296 B&W ET B:24 Dec 2012
EX-93-4E-CAN
03-00 305 12953 595 4.6 450 3.5
325 13755 636 4.6 479 3.5
BCA 283 352 308
6 LACT: 75369 3505 4.7 2745 3.6 KG
Avg BCA: M244(4) F302(21) P276(21)
NOM. ALL-QUEBEC INT.CALF 2013
RES. GRAND PORTNEUF 2017
3RD Senior 3 Year TROIS-RIVIERES 2016
2ND Senior 3 Year PORTNEUF 2016
HM. JR.CHAMP THREE RIVERS 2013
Progeny Data: 0EX 2VG 1GP 0G 0F
1 DAUS ME AVG: 11909 564 4.7 428 3.6
AVG BCA: M225 F289 P259

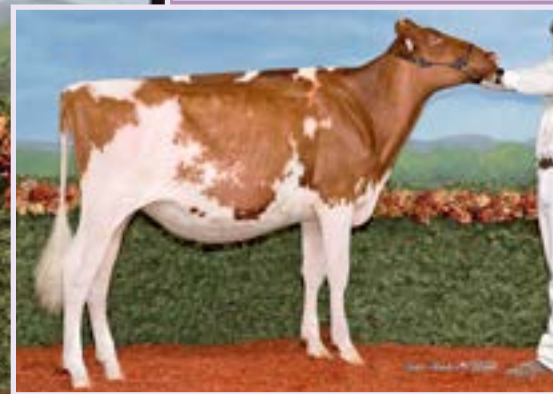

MS-AOL DB RASBERRY-RED EX

1st Sr 2-Yr-Old R&W *Realist* 2019
 1st Milking Yearling R&W *Realist* 2018
 Mat. SISTER TO THE DAM

MS-AOL REALIST-RED

Junior Champion TD Canadian 4-H
 Dairy Classic 2022
 Res. All-Canadian R&W 2022
 Dam

44

ALLARWAY REALISTS RIZZO

HOCANF12764960 R&W B:01 Mar 2024
 CAN-PA Dec*23 PA LPI 2949
 KG M 120 F 33 %F 0.26
 MR 102 P 11 %P 0.06
 CAN-PA Dec*23 CONF 9
 MS 6 F&L 8 DS 7 RP 7

Consigned By:
 ALLARWAY HOLSTEINS | Tel: 519-752-3245
 SUNNY TERRACE HOLSTEINS | Tel: 519-750-4096

SPRING CALF
 9 EX DAMS FROM THE ROXY FAMILY

4th-11th Maternal Dam
 SCIENTIFIC RUBIRAE SOCKS-ET EX-93-3E-USA
 SCIENTIFIC JUBILANT RAE-ET EX-90-6YR-USA
 HANOVERHILL TONY RAE EX-96-3E-USA 5*
 HANOVERHILL TT ROXETTE-ET EX-94-2E-USA
 A MIL-R-MOR ROXETTE EX-CAN 30*
 GLENRIDGE CITATION ROXY EX-97-4E-USA 6*
 NORTON COURT MODEL VEE EX-90-13YRS-USA 6*
 NORTON COURT REFLECTION VALE VG-85-17YR-USA 5*

PROGENESIS AMBROSE PB

HOCANM14227002 B&W *A1A2*BB*RDC*CDF*CVF*B
 CAN-GPA Dec*23 80%Rel GPA LPI 3691/77%
 KG M 1199/77% F 95/92% %F 0.40 PRO\$
 MR 105 P 55/77% %P 0.12 2790
 CAN-GPA Dec*23 77%Rel CONF 14/99%
 MS 9 F&L 10 DS 10 RP 10

3STAR OH RANGER RED-ET PB

HONLDM688600952 R&W *A1A2*CVF*BYF*BLF*DPF
 CAN-GPA Dec*23 84%Rel GPA LPI 3779/80%
 KG M 1091 F 98 %F 0.47 P 62 %P 0.20
 CAN-GPA Dec*23 81%Rel CONF 9

MYSTIQUE LAMBDA ANIS PB

HOCANF110896998 B&W *A2A2 ETM
 VG-89-4YR-CAN 2*(0/10)
 01-10 305 11197 483 4.3 402 3.6 L
 365 13421 585 4.4 485 3.6
 BCA 286 335 322
 2 LACT: 35559 1537 4.3 1262 3.5 KG

HOOPERHORST DG OH RUBELS REDPB

HONLDM679520401 R&W *CDF*CVF*BYF*BLF*DPF
LAKESIDE UPS RED RANGE
 HONLDF761387020 R&W *POF*CDF*BRC*BLF*MFF*
 VG-86-3YR-NLD

FARNEAR DELTA-LAMBDA-ETPB

HO840M3125993715 B&W *POF*A1A2*CDF*CVF*RD
MYSTIQUE EXTREME ABRICOT PB
 HOCANF109360757 B&W ET B:15 Feb 2015
 EX-94-4E-CAN 6*(9/21)

MS-AOL REALIST-RED-ETPB

HO840F3233647039 R&W ET B:26 Sep 2021
 CAN-PA Dec*23 45%Rel PA LPI 2206/43%
 KG M-959/4% F-29/6% %F 0.08 PRO\$
 MR 98 P-33/1% %P-0.01 -898
 CAN-PA Dec*23 43%Rel CONF 4/63%
 MS 2 F&L 6 DS 3 RP 4
 RES. ALL-CANADIAN R&W Fall Heifer 2022
 ALL-CANADIAN 4-H Fall Heifer Calf 2022
 2ND Fall Heifer National R&W Show 2022
 1ST Fall Heifer AUTUMN OPP. 2022
 3RD Fall Heifer BRANT-WENTWORTH 2022
 HM. JR.CHAMP AUTUMN OPP. 2022

MR BLONDIN WARRIOR-RED-ETPB

HO840M3139655530 R&W *POF*A1A2*CDF*CVF*BY
 CAN-GEBV Dec*23 96%Rel GLPI 2514/92%
 KG M-408 F-16 %F 0.00 P-7 %P 0.05
 CAN-GEBV Dec*23 93%Rel CONF 7

MISS ROXYS RECOVERY-RED

HOUSAF141367082 R&W *BLF*DPF B:11 Sep 2010
 EX-92-2E-USA
 Progeny Data: 1EX 1VG 1GP 0G 0F
 3 DAUS ME AVG: 10480 412 3.9 321 3.1
 AVG BCA: M198 F211 P194

DYMENTHOLM MR APPLES AVALANCHEPB

HOCANM11957107 B&W *RDC*CVC*BYF*BLF*DPF MB
TRIPLECROWN-JW DOOR WISP-EPB
 HO840F3128860372 B&W *RDC*BLF*DPF ET
 VG-85-3YR-CAN

ORBE-VIEW S STRM HVEZDA-ETPB

HOUSAM52760801 B&W *RDC*CVF*BYF*BLF*DPF ET
GALESTONE AVA RAE-RED-ETPB
 HOUSAF138004811 R&W ET B:01 Dec 2006
 EX-USA
 Progeny Data: 0EX 0VG 1GP 0G 0F
 1 DAUS ME AVG: 11327 433 3.8 356 3.1
 AVG BCA: M214 F222 P215

YELLOW BRIAR GOTCHA

JECANF 12463488 - PUREBRED

BORN: March 08, 2024
 BREEDER: Jeff Stephens, Chesley & McKenna Stephens, Troy, ON
 OWNER: Tel.: 905-317-8252
 OWNER: Jeff Stephens, Chesley & McKenna Stephens, Troy, ON
 Tel.: 905-317-8252

SPRING CALF

SIRE

RAPID BAY DOWNTOWN BROWN

JECANM 120076424
 GMACE:(12/23) -600M, -13F,+0.29% -11P,+0.19% RPT.76%
 CAN-ETA:(12/23) +9(MACE) FC,67% RPT,97 RK, +1332(MACE)
 GLPI, -161 PRO\$
 MR :95(MACE), Inbr.Coeff. +8.76%, R-Value: +15%
 7 prog class 3 VG, 3 GP, 1 G, GP+86%

JEUSAM 115488982
 CAN-GEBV:(12/23) +239M, +1F,-0.14% +5P,-0.04% RPT.95%
 CAN-ETA:(12/23) +4 FC,87% RPT,75 RK, +1216 GLPI, +26
 PRO\$
 MR :95, Inbr.Coeff. +7.18%, R-Value: +17%

RAPID BAY CONNECTION DORELLE - SUP-EX 94-6E (13-4) - 1*

JECANF 105499961
 2 0 283 5436 286 5.26 218 4.01(212 209 224)
 9 2 305 6042 340 5.63 256 4.24(169 182 188)
 10 7 305 L 6499 366 5.63 250 3.85(191 206 194)
 7 LACT: 64384M, 3769F,5.85% 2739P,4.25%
 AVG. BCA:241M, 253F, 259P +31M +46F +44P
 3 prog class 2 EX, 1 VG, GP+100%
 7TH 5 YEAR OLD, ROYAL AGRICULTURAL WINTER FAIR 2014
 2ND SENIOR 2 YR OLD, ROYAL WINTER FAIR 2011
 RESERVE ALL CANADIAN SENIOR 2 YR OLD 2011
 9TH 4 YR OLD ROYAL AGRICULTURAL WINTER FAIR 2013
 3RD MILKING YEARLING, ROYAL WINTER FAIR 2010

DAM

SPRING VIEW JORDAN GADGET - VG 85 (2-1)

JECANF 13999981 Rump: 88, MS: 84, F&L: 85, DS: 87
 1 10 305 L 5481 279 5.09 222 4.05(221 211 236)
 1 LACT: 5739M, 297F,5.18% 234P,4.08%
 AVG. BCA:221M, 211F, 236P -5M -11F +7P
 CAN-EBV:(12/23) -678M, -20F,+0.20% -16P,+0.14% RPT.55%
 CAN-ETA:(12/23) +6 FC,41% RPT,81 RK, +1315 LPI, -460 PRO\$
 MR :103, Inbr.Coeff. +4.92%, R-Value: +14%
 9th Junior Yearling, RAWF 2022
 4th Junior Yearling, Southwestern Ontario Championship Show 2022
 7th Junior Yearling, Ontario Summer Show 2022
 5th Spring Yearling, Ontario Spring Discovery Show 2022

AUDIBEL JORDAN ET

JECANM 13024634
 CAN-GEBV:(12/23) -131M, +18F,+0.32% +6P,+0.15% RPT.98%
 CAN-ETA:(12/23) +9 FC,95% RPT,97 RK, +1560 GLPI, +823
 PRO\$
 MR :103, Inbr.Coeff. +7.97%, R-Value: +17%

SPRING VIEW IMPRESSION FIDGET - VG 87 (3-4)

JECANF 12689347
 3 0 305 6550 308 4.70 260 3.97(224 195 234)
 4 1 305 L 6657 314 4.72 259 3.89(211 182 216)
 5 1 263 L 5415 267 4.93 216 3.99(168 152 177)
 4 LACT: 23472M, 1146F,4.88% 935P,3.98%
 AVG. BCA:197M, 178F, 206P -32M -40F -33P
 1 prog class 1 VG, GP+100%

- 3RD DAM 11636611 HIRD'S COMERICA FAY (MJB 17Z) SUP-EX 90 (10-0)
- 4TH DAM 7966099 HIRD'S R SILVIA 18T (MBJ 18T) GP 80 (2-0)
- 5TH DAM 7508819 WAY-BON JUDE SILVIA (VPZ 22P)
- 6TH DAM 8503590 WAY-BON REMAKE STAR (OPZ 10M) GP 84 (2-3)
- 7TH DAM 10205008 WAY-BON BELLEVUE STARSKY (OPZ 15J) EX 91 (5-2)
- 8TH DAM 573834 WAY-BON PREMIER STARSKY (OPZ 3A) EX (6-2)
- 9TH DAM 554147 LLOLYN CLASSIC STAR 1X (OPZ 1X) GP 84 (2-7)
- 10TH DAM 533206 LLOLYN EPCOT STAR 6U (PHK 6U) GP 84 (2-3)
- 11TH DAM 518167 LLOLYN B M M STAR 54R VG 85 (2-2)
- 12TH DAM 474500 LLOLYN MILAD'S LUCKY STAR 23H VG 85 (6-6)
- 13TH DAM 451575 LLOLYN LUCKY STAR 7D GP 81 (2-10)

SEMEN DOSES



1S	5 DOSES OF SEXED FARNEAR DELTA LAMBDA-ET	Consigned by: CLARKVALLEY HOLSTEINS 705-928-5005
2S	5 DOSES OF SEXED FARNEAR DELTA LAMBDA-ET	Consigned by: CLARKVALLEY HOLSTEINS 705-928-5005
3S	10 DOSES OF SEXED PINE TREE SID-ET	Consigned by: DOUG MCKAY 519-273-5254
4S	8 DOSES OF SEXED MAPLE-DOWNS-I G W ATWOOD	Consigned by: DOUG MCKAY 519-273-5254
5S	5 DOSES OF SEXED BLONDIN DESTINY	Consigned by: FERME BLONDIN 514-239-5435
6S	6 DOSES OF SEXED BLONDIN DESTINY	Consigned by: FERME BLONDIN 514-239-5435
7S	3 DOSES OF CONVENTIONAL WILT ENZO	Consigned by: FERME BLONDIN 514-239-5435
8S	5 DOSES OF CONVENTIONAL CLAYNOOK BAROLO SG	Consigned by: FERME BLONDIN 514-239-5435
9S	5 DOSES OF CONVENTIONAL MR DANIELLE DEVOUR-ET	Consigned by: FERME BLONDIN 514-239-5435
10S	5 DOSES OF CONVENTIONAL MR DANIELLE DEVOUR-ET	Consigned by: FERME BLONDIN 514-239-5435

MEGA MOOLA RAFFLE

\$100 per ticket. Only 200 will be sold, 20 amazing prizes to be won!

For tickets: Contact any member of the OSD committee, DM us on Facebook or email osds@jerseycanada.com

PRIZES	DONATED BY
1 Choice of six heifers \$6000.00 value	
2 2 Tickets to Toronto Mapleleaves & 1 Night Hotel Stay	Stewart & Marg Snyder Westside
3 2 Tickets to Ottawa Sentators X Montreal Canadians 2024/2025	Steve Velthuis
4 4 Tickets to Toronto Blue Jays Game	Shurgain
5 4 Tickets to Kitchener Rangers Game 2024/2025 Season	Ayr Farmers
6 2 Tickets to a Toronto Raptors Game 2024/2025 Season	Show Committee
7 2 Tickets Rivers 'N' Roots Music Festival In Paris	Show Committee
8 2 Tickets to a Hamilton Tigers Game	Colin Allardyce
9 \$200.00 Cash	Upper Grand Veterinary Services
10 Luggage Set & Travel Gift Card	Farmstead Travel C/O Wendy Weir
11 Voucher For A Herd Visit For Classication	Holstein Canada
12 Sthil F5 40C Weed Wacker	Brant Tractor
13 Tall Directors Chair	Show Committee
14 A Pair of Dunlop Boots	Performance Dairy
15 Charcutarie Board & Wine Gift Set	Show Committee
16 2 Free Entries + OSD Vest	Show Committee
17 Charcutarie Board & Wine Gift Set	Show Committee
18 2 Passes To The Fair & Wine Glasses With Wine	Ancaster Fair
19 Charcutarie Board & Wine Gift Set	Show Committee
20 Detailed Scale Model TMR Mixer Trioliet Feeding Technology	Stratford Farm Equipment

INDEX

JERSEY

ALEX & ANGELA DOLSON GALAXY TEQUILA CHLOE	18
BRYAN WELDRICK PERENNIAL GETAWAY FROSTY	7
CAMRYN & MACI CROTHERS MAKER MANILOW GINGERALE	22
UNDERGROUND SUNRISES SUNDAE ET	20
JEFF STEPHENS YELLOW BRIAR CHARISMA	8
JEFF STEPHENS, CHESLEY & MCKENNA STEPHENS YELLOW BRIAR GOTCHA	45
PETER LEACH, CLARKVALLEY & HEAVENLY GENETICS VERONA MALIC PRINCESS SOFIA-ET	19
WALKERBRAE FARMS WALKERBRAE KID ROCK ELLIE	21

HOLSTEIN

AGRIBER SOCIETA AGRICOLA SRL - BECKRIDGE HOLSTEINS - QUALITY FARMS INC. BECKRIDGE EYE CANDY MELLOW	25
ALLARWAY HOLSTEINS - C.J. VANDERLIP & SONS ALLARWAY UNSTOP LAINEY	24
ALLARWAY HOLSTEINS - SUNNY TERRACE HOLSTEINS ALLARWAY REALISTS RIZZO	44
SUNNY TERRACE MERRIFIELD	42
ANDREW DEN HAAN - MATTHEW FORESTELL SHADYWILLO RANDALL CAJUN	38
BRAEMAR HOLSTEINS - SILVERCAP HOLSTEINS - VECTOR GENETICS SILVERCAP MIRANDA MARDIGRAS-PP	4

CEDARHOLME HOLSTEINS - HARRIS, PAUL STONEHAVEN BELIEVE JASPER	37
CHRIS-ADIE HOLSTEINS LTD - RONLEEN HOLSTEINS CHRIS-ADIE BELIEVE RICKY	26
CLARKVALLEY HOLSTEINS CLARKVALLEY ENERGY VERSACE	23
CLARKVALLEY UNSTOPABULL JANGLE	12
COLIN & KAREN LEACH LEACHLAND ENERGY MARON	30
LEACHLAND LEGEND DAY	39
D.W. KARN FARMS INC. KARNVILLA HANIKO SANGRIA	14
DEN HAAN, ANDREW - ROYHAVEN HOLSTEINS ROYHAVEN WARRIOR FAVOUR	13A
ROYHAVEN WARRIOR FRILLS	13B
DYMENT, DAVID D2 JAGGER EAGLE EYE	1
ROBERTSON, JAY SR MAJOR CATASTROPHE	41
FERME BLONDIN - WOLF, KURT BLONDIN ALPHA TICKLE YOU RED	2
FERME JEAN-PAUL PETITCLERC & FILS INC. PETITCLERC BULLSEYE GONZO	33
FERME KAVEN GRANDMONT INC. KAROLSTEIN LEMON HAVENOFEAR	40
FRAELAND FARMS FRAELAND MASTER ELSA	11
FRICOSONS HOLSTEINS FRICOSONS DOOR PRIZE	10
HAYS GENETICS INTERNATIONAL LIMITED GEOGRAPHY DOOR GEORGETTE	8
H. KEITH CHARLTON & CO CHARBEND ENERGY AMY	43
ISAAC FOLTS - CAMRYN & MACI CROTHERS EGL-ACRES JORDY LOVEJOY-RED	15

INDEX

HOLSTEIN

LAMB, ALICIA OAKFIELD DEVO ENRAPTURE-ET.....	3
LORMARR LEA HOLSTEINS UNIQUE CELEBRITY.....	31
KAWARTHA HOLSTEINS KAWARTHA MASTER VIOLET.....	29
MAPEL WOOD FARMS MAPEL WOOD DENVER TITLEIST.....	28
MAPLEWOOD FARMS MAPEL WOOD ENERGY TITANIUM.....	27
MARKAY HOLSTEINS MARKAY ALONGSIDE PRAYER.....	36
MARTHAVEN HOLSTEINS - WIDEMAN, DAVID VERDA SK PEANUT.....	34
POLESTAR FARM - STARRISE HOLSTEINS POLESTAR ST CHIEF SARANADE.....	32
SUNSPARK FARMS INC. SUNSPARK ENERGY APPI.....	5
THOMSON, BRUCE GLEANN BAYFIELD WARRIOR.....	35
VALE-O-SKENE HOLSTEINS VALE-O-SKENE MASTER ISABELLA	
VECTOR GENETICS VINTAGE A2P2 ALEXIS.....	6
WAYNE & KAREN MARTIN MARFLOACRES DIAMOND MICHELLE.....	17
WINDKNOLL HOLSTEINS HEAVENLY-I PICASSO PERFECT RED.....	16

SEMEN DOSES

CLARKVALLEY HOLSTEINS 5 DOSES OF SEXED FARNEAR DELTA LAMBDA-ET.....	1S
5 DOSES OF SEXED FARNEAR DELTA LAMBDA-ET.....	2S
DOUG MCKAY 10 DOSES OF SEXED PINE TREE SID-ET.....	3S
8 DOSES OF SEXED MAPLE-DOWNS-I G W ATWOOD.....	4S
FERME BLONDIN 5 DOSES OF SEXED BLONDIN DESTINY.....	5S
6 DOSES OF SEXED BLONDIN DESTINY.....	6S
3 DOSES OF CONVENTIONAL WILT ENZO.....	7S
5 DOSES OF CONVENTIONAL CLAYNOOK BAROLO SG.....	8S
5 DOSES OF CONVENTIONAL MR DANIELLE DEVOUR.....	9S
5 DOSES OF CONVENTIONAL MR DANIELLE DEVOUR.....	10S

NOTES





BECAUSE THEIR WELL-BEING MATTERS

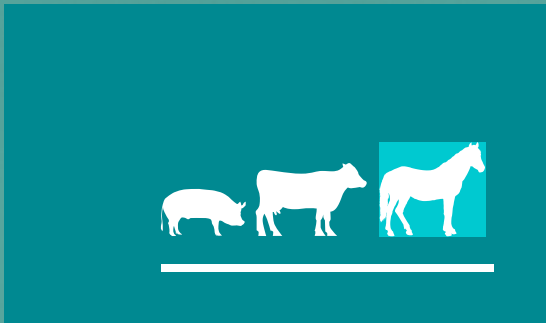

Pr Farmafen™
KETOPROFEN INJECTION MFR.

www.vetoquinol.ca





PROUDLY SUPPORTING DAIRY FARMERS

Your need to get a lot of things done is never-ending. That's why we specifically build Case IH equipment to be tough, powerful and resourceful enough to cover a wide range of duties across your entire dairy operation. Our do-it-all Puma®, reliably flexible Farmall® and simply productive Maxxum® series tractors are ready to go to work for you. So are our balers, windrowers, mower conditioners and more.

Learn about the equipment that works as hard as you do at your local Case IH dealer or online at caseih.com.

f y x @
caseih.com

©2024 CNH Industrial Canada Ltd. All rights reserved. Case IH is a trademark registered in the United States and many other countries, owned by or licensed to CNH Industrial N.V., its subsidiaries or affiliates.

CASE IH